

NOTICE!!

These documents have been scanned!

Do not place un-scanned documents beneath this notice!

Do not remove this notice from this file!

GPO Jacket No. 560-102
Print Order 61540
Rise Business Services, LLC
Job=AZ15 5/6/2019



Box Number= AZ15022



Claim Begin-End: AMC434570-AMC434572

1 Initial Receipt



AZ15022-14

AMC434518-AMC435476

United States Department of the Interior
Bureau of Land Management
 LANDS/RECREATION & PLANNING
 ONE N CENTRAL AVE
 PHOENIX, AZ 85004 -2203
 Phone: 602-417-9200

Receipt

No: 3428166

| | |
|--|--|
| Transaction #: 3527202 | |
| Date of Transaction: 11/09/2015 | |
| CUSTOMER: | |
| | MICHEAL LEU 7705 SAINT JAMES DR MENTOR, OH 44060-3988 US |

Ran

| LINE # | QTY | DESCRIPTION | REMARKS | UNIT PRICE | TOTAL |
|---------------|------|---|---------------------|------------|-------------------|
| 1 | 3.00 | LOCATABLE MINERALS / MINING CLAIMS- NEW, UNADJUD, ONE OR MORE AUTH NOS / NEW MINING CLAIMS LOCATION FEE CASES: AMC434570/\$37.00, AMC434571/ \$37.00, AMC434572/\$37.00 | | - n/a - | 111.00 |
| 2 | 3.00 | LOCATABLE MINERALS / MINING CLAIMS- NEW, UNADJUD, ONE OR MORE AUTH NOS / NEW MINING CLAIM PROCESSING FEE CASES: AMC434570/\$20.00, AMC434571/ \$20.00, AMC434572/\$20.00 | | - n/a - | 60.00 |
| 3 | 3.00 | LOCATABLE MINERALS / MINING CLAIMS- NEW, UNADJUD, ONE OR MORE AUTH NOS / NEW MINING CLAIMS MAINTENANCE FEE CASES: AMC434570/\$155.00, AMC434571/ \$155.00, AMC434572/\$155.00 | | - n/a - | 465.00 |
| 4 | 1.00 | LOCATABLE MINERALS / MINING CLAIMS- NOT NEW-UNADJUD, ONE AUTH NO. ONLY / MINING CLAIM MONEY RECEIVED CASES: AMC434570/\$465.00 | NEW ASSOC PLACER | - n/a - | 465.00 |
| TOTAL: | | | | | \$1,101.00 |

| PAYMENT INFORMATION | | | |
|---------------------|-----------|--|------------------------|
| 1 | AMOUNT: | 1101.00 | POSTMARKED: 11/04/2015 |
| | TYPE: | CHECK | RECEIVED: 11/05/2015 |
| | CHECK NO: | 250 | |
| | NAME: | USA LAND INVESTCOM INC 7705 SAINT JAMES DR MENTOR OH 44060-3988 US | |

| |
|---------|
| REMARKS |
| |

This receipt was generated by the automated BLM Collections and Billing System and is a paper representation of a portion of the official electronic record contained therein.

NOTICE!!

These documents have been scanned!

Do not place un-scanned documents beneath this notice!

Do not remove this notice from this file!

GPO Jacket No. 560-102
Print Order 61540
Rise Business Services, LLC
Job=AZ15 5/6/2019



Box Number= AZ15022



Claim Begin-End: AMC434570-AMC434572

2 Correspondence



AZ15022-14

AMC434518-AMC435476



United States Department of the Interior

BUREAU OF LAND MANAGEMENT
Arizona State Office
One North Central Avenue, Suite 800
Phoenix, Arizona 85004-4427
www.blm.gov/az/



DEC 04 2017

In Reply Refer To:
3830 (9200) PB
AMC434570

CERTIFIED MAIL - RETURN RECEIPT REQUESTED No. 7017 0660 0000 3024 2628

DECISION

FREDDIE and VIMARYLIZ GARAY : This decision affects those claims shown
315 W PALMA ST : in the block below.
SUPERIOR, AZ 85173-3801 :

AMC434570
SUPERSTITION GOLD #1

MINING CLAIMS DECLARED FORFEITED

The mining claims listed above have been declared forfeit as of September 1, 2017, for failure to timely file the required maintenance fee payment or small miner's maintenance fee waiver (waiver).

Claimants are required to pay an annual non-refundable maintenance fee of \$155 per 20 acres or portion thereof, or submit a waiver, on or before September 1 of each year. These requirements were established by 30 U.S.C. 28f-1, as amended, and 43 CFR 3834 and 3835.

Our records do not show receipt of a maintenance fee payment or small miner waiver filed on or before the due date. Therefore, the claims listed above are forfeit.

Reclamation Requirements

This decision does not relieve you of the liability for reclamation of all areas disturbed by your activities on lands covered by the subject mining claim(s) and/or site(s). After you complete the reclamation, you must notify the authorized officer of the appropriate surface managing agency so that the authorized officer may conduct a final site inspection and determine whether you may be released from liability. If you fail to reclaim the land to the satisfaction of the authorized officer,

the surface management agency may cite you for noncompliance under its surface management regulations. For land administered by the Bureau of Land Management (BLM), if you fail to reclaim the land to the satisfaction of the authorized officer as required in 43 CFR Subpart 3809, BLM will issue an order of noncompliance under 43 CFR 3809.601(a). If you fail to comply with the non-compliance order, BLM may take further action under 43 CFR 3809.604. Failure to conduct reclamation is a prohibited act that may subject you to criminal penalties. See 43 CFR 3809.605(h) and 43 CFR 3809.700.

Appeal Procedures

This decision may be appealed to the Interior Board of Land Appeals, Office of the Secretary, in accordance with the regulations contained in 43 CFR, Part 4, and the enclosed Form 1842-1. If an appeal is taken, your notice of appeal must be filed in this office (at the above address) within 30 days from receipt of this decision. The appellant has the burden of showing that the decision appealed from is in error.

If you wish to file a petition pursuant to regulation 43 CFR 4.21 (58 FR 4939, January 19, 1993) for a stay of the effectiveness of this decision during the time that your appeal is being reviewed by the Board, the petition for a stay must accompany your notice of appeal. A petition for a stay is required to show sufficient justification based on the standards listed below. Copies of the notice of appeal and petition for a stay **must** also be submitted to each party named in this decision and to the Interior Board of Land Appeals and to the appropriate Office of the Solicitor (see 43 CFR 4.413) at the same time the original documents are filed with this office. If you request a stay, you have the burden of proof to demonstrate that a stay should be granted.

Standards for Obtaining a Stay

Except as otherwise provided by law or other pertinent regulation, a petition for a stay of a decision pending appeal shall show sufficient justification based on the following standards:

- (1) The relative harm to the parties if the stay is granted or denied,
- (2) The likelihood of the appellant's success on the merits,
- (3) The likelihood of immediate and irreparable harm if the stay is not granted, and
- (4) Whether the public interest favors granting the stay.

Please include your AMC serial number(s) on all correspondence. If additional information is required, please call Pauline Brown at 602-417-9360.

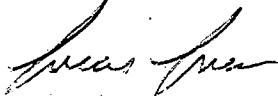

Lucas Lucero
Deputy State Director
Lands, Minerals, and Energy Division

Enclosure

SENDER: COMPLETE THIS SECTION

- Complete items 1, 2, and 3.
- Print your name and address on the reverse so that we can return the card to you.
- Attach this card to the back of the mailpiece, or on the front if space permits.

1. Article Addressed to:

ROBERT TORRES MIKE TORRES
 165 WESTSIDE RD
 HOLLISTER CA 95023-2905
 920/RE/AMC434570



9590 9402 2003 6123 5667 36

2. Article Number (Transfer from service label)

014 2870 0000 1115 7257

COMPLETE THIS SECTION ON DELIVERY

A. Signature

X

Robert Torres

Agent

Addressee

B. Received by (Printed Name)

Robert Torres

C. Date of Delivery

11-22-16

D. Is delivery address different from item 1?

Yes

If YES, enter delivery address below:

No

PHOENIX, ARIZONA

NOV 25 2:55

3. Service Type

- Adult Signature
- Adult Signature Restricted Delivery
- Certified Mail®
- Certified Mail Restricted Delivery
- Collect on Delivery
- Collect on Delivery Restricted Delivery
- Insured Mail
- Insured Mail Restricted Delivery (over \$500)

Priority Mail Express®

Registered Mail™

Registered Mail Restricted Delivery

~~Return Receipt for Merchandise~~

~~Signature Confirmation™~~

Signature Confirmation Restricted Delivery

reclaim the land to the satisfaction of the authorized officer as required in 43 CFR Subpart 3809, BLM will issue an order of noncompliance under 43 CFR 3809.601(a). If you fail to comply with the non-compliance order, BLM may take further action under 43 CFR 3809.604. Failure to conduct reclamation is a prohibited act that may subject you to criminal penalties. See 43 CFR 3809.605(h) and 43 CFR 3809.700.

Appeal Procedures

This decision may be appealed to the Interior Board of Land Appeals, Office of the Secretary, in accordance with the regulations contained in 43 CFR, Part 4, and the enclosed Form 1842-1. If an appeal is taken, your notice of appeal must be filed in this office (at the above address) within 30 days from receipt of this decision. The appellant has the burden of showing that the decision appealed from is in error.

If you wish to file a petition pursuant to regulation 43 CFR 4.21 (58 FR 4939, January 19, 1993) for a stay of the effectiveness of this decision during the time that your appeal is being reviewed by the Board, the petition for a stay must accompany your notice of appeal. A petition for a stay is required to show sufficient justification based on the standards listed below. Copies of the notice of appeal and petition for a stay **must** also be submitted to each party named in this decision and to the Interior Board of Land Appeals and to the appropriate Office of the Solicitor (see 43 CFR 4.413) at the same time the original documents are filed with this office. If you request a stay, you have the burden of proof to demonstrate that a stay should be granted.

Standards for Obtaining a Stay

Except as otherwise provided by law or other pertinent regulation, a petition for a stay of a decision pending appeal shall show sufficient justification based on the following standards:

- (1) The relative harm to the parties if the stay is granted or denied,
- (2) The likelihood of the appellant's success on the merits,
- (3) The likelihood of immediate and irreparable harm if the stay is not granted, and
- (4) Whether the public interest favors granting the stay.

Please include your AMC serial number(s) on all correspondence. If additional information is required, please call Rod Ebert at 602-417-9397.

Rebecca Heick

Rebecca Heick
Deputy State Director
Lands, Minerals, and Energy Division

Enclosure



United States Department of the Interior



BUREAU OF LAND MANAGEMENT

Arizona State Office

One North Central Avenue, Suite 800

Phoenix, Arizona 85004-4427

www.blm.gov/az/

NOV 14 2016

In Reply Refer To:
3800 (9200) RE
AMC434570

CERTIFIED MAIL - RETURN RECEIPT REQUESTED No. 7014 2870 0000 1115 7257

DECISION

ROBERT TORRES

MIKE TORRES

165 WESTSIDE RD

HOLLISTER, CA 95023-2905

:
:
:

This decision affects those claims shown
in the block below.

AMC434572

SUPERSTITION GOLD #3

MINING CLAIMS DECLARED FORFEIT

The mining claims listed above have been declared forfeit as of September 1, 2016, for failure to timely file the required maintenance fee payment or small miner's maintenance fee waiver (waiver).

Claimants are required to pay an annual non-refundable maintenance fee of \$155 per 20 acres or portion thereof, or submit a waiver, on or before September 1 of each year. These requirements were established by 30 U.S.C. 28f-1, as amended, and 43 CFR 3834 and 3835.

Our records do not show receipt of a maintenance fee payment or small miner waiver filed on or before the due date. Therefore, the claims listed above are forfeit.

Reclamation Requirements

This decision does not relieve you of the liability for reclamation of all areas disturbed by your activities on lands covered by the subject mining claim(s) and/or site(s). After you complete the reclamation, you must notify the authorized officer of the appropriate surface managing agency so that the authorized officer may conduct a final site inspection and determine whether you may be released from liability. If you fail to reclaim the land to the satisfaction of the authorized officer, the surface management agency may cite you for noncompliance under its surface management regulations. For land administered by the Bureau of Land Management (BLM), if you fail to

NOTICE!!

These documents have been scanned!

Do not place un-scanned documents beneath this notice!

Do not remove this notice from this file!

GPO Jacket No. 560-102
Print Order 61540
Rise Business Services, LLC
Job=AZ15 5/6/2019



Box Number= AZ15022



Claim Begin-End: AMC434570-AMC434572

3 Transfers



AZ15022-14

AMC434518-AMC435476

When recorded return to:

Freddie Garay
315 W. Palma St.
Superior, AZ 85173

434570

QUIT CLAIM DEED

THIS QUIT CLAIM DEED, Executed this 22nd day of June, 2016 by first party, Michael Leu, whose address is 7705 St. James Dr., Mentor, OH 44060, and Marie Leu, at 7705 St. James Dr., Mentor, OH 44060 (collectively, "Grantor").

to second party, grantee, Freddie Garay and Vimaryliz Garay, 315 W. Palma St., Superior, AZ 85173.

WITNESSETH, That the said first party, for good consideration and for the sum of \$4950 paid by the said second party, the receipt whereof is hereby acknowledged, does hereby remise, release and quitclaim unto the said second party forever, all the right, title, interest and claim which the said first party has in and to the following described placer mining claim, in Pinal County, State of Arizona, to wit:

The SW 1/4 of the NW 1/4 of Section 11, Township 1 S., Range 11 E., Gila & Salt River Base and Meridian, known as the Superstition Gold #1 mining claim, in Pinal County, Arizona, being 40 acres (+/-).

Claim number: AMC434570.

Pinal County Doc # 2015-075240
BLM Doc # AMC434570
Exempt per ARS 11-1134 A6

IN WITNESS WHEREOF, The said first party has signed and sealed these presents the day and year first above written.

Michael Leu date 6/22/16
Michael Leu

Michael Leu
Michael Leu

Marie Leu date 6/22/16
Marie Leu

Marie Leu
Marie Leu

Please see attached Notarized Document
Initials: MWL Date: 6/22/16

RECEIVED
BLM AZ STATE OFFICE
2016 JUN 27 P 2:58
PHOENIX, ARIZONA

ENTERED
JUN 29 2016
BY: [Signature]

STATE OF Ohio
COUNTY OF Lake

On this 22 day of JUNE, 2016, before me, Michael Leu, and Marie Leu personally appeared, and proved to me on the basis of satisfactory evidence to be the persons whose names are subscribed to the within instrument and acknowledged to me that they executed the same in their authorized capacity, and that by their signatures on the instrument the persons, or the entity upon behalf of which the persons acted, executed the instrument.

ACKNOWLEDGED by my hand and official notary seal.

Scott Golenski
Print Name (Notary Public)

[Signature]
Notary Public Signature

12.29.19
My Commission Expires



SCOTT E GOLENSKI
Notary Public - Ohio
My Commission Expires 12-29-2019

RECEIVED
BLM AZ STATE OFFICE
2016 JUN 27 P 2:58
PHOENIX, ARIZONA



RECORDING REQUESTED BY,
AND WHEN RECORDED RETURN TO:

Michael Leu
7705 St. James Dr.
Mentor, OH 44060

DATE/TIME: 11/23/2015 1120
FEE: \$10.00
PAGES: 2
FEE NUMBER: 2015-075240



Location Notice for Association Placer Mining Claim

Notice is hereby given that the undersigned have on this Nov. 3, 2015, located an association placer mining claim in Pinal County, Arizona.

The name of the claim is **Superstition Gold #1**, and is situated in the **SW 1/4 of the NW 1/4 of Section 11, Township 1 S., Range 11 E., Gila & Salt River Base and Meridian, Arizona, being 40 acres (+/-).**

The locators of this claim are:

Michael Leu,
7705 St. James Drive, Mentor, OH 44060
440-225-5991

and Marie Leu,
7705 St. James Drive, Mentor, OH 44060.

RECEIVED
BLM AZ STATE OFFICE
2015 NOV -5 P 2: 53
PHOENIX, ARIZONA

The locality of this claim with reference to some natural object or permanent monument and additional information concerning its locality area as follows:

Beginning at a wood post where a copy of this notice is posted: then 50 feet east to the center of the east end line, then 660 feet north to the northeast corner, then 1320 feet west to the northwest corner, then 1320 feet south to the southwest corner, then 1320 feet east to the southeast corner, then 660 feet north to the point of beginning.

Dated and posted on the ground this Nov. 3, 2015

Locator Michael Leu Michael Leu

Locator Marie Leu Marie Leu

RECEIVED
BLM AZ STATE OFFICE
2015 JUN 27 P 2: 58
PHOENIX, ARIZONA

AMC434510

MINING CLAIM MAP

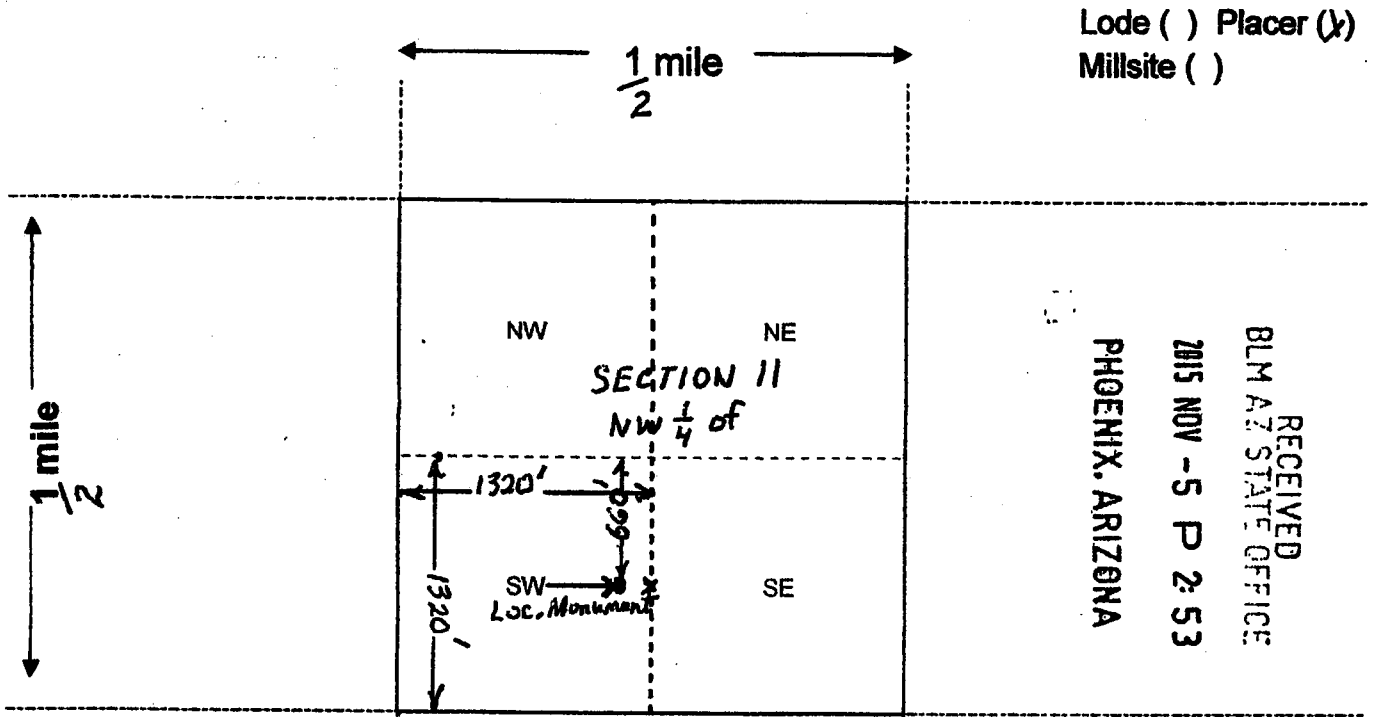

Lode () Placer (x)
Millsite ()

RECEIVED
BLM AZ STATE OFFICE
2015 NOV - 5 P 2:53
PHOENIX, ARIZONA

SW 1/4 sides = 1320'
Scale: 1" = 2000 feet



1. The above map depicts the Superstition Gold #1 mining claim, which is located in Section (s) 11, Township 1 S, Range 11 E, Gila and Salt River Base and Meridian, Pinal County, Arizona. Total claim acreage is 40 acres

2. The type of corner and location monuments used are as follows: 2" x 2" x 4' Wooden Posts

3. The bearings and distances in degrees and feet between claim corners and to a public land survey monument are as depicted on the map.

4. If the claim is a placer or millsite claim with exterior limits conforming to legal subdivisions of the public survey, provide a legal description of the claim SW 1/4 of the NW 1/4 of Section 11, Twp. 1 S, R 11 E, Gila & Salt River Base and Meridian, Arizona, being 40 acres (±)

Form MCF100a
Revised July 2014

This form is available from the Arizona Geology Survey and may be reproduced.

AMC 434570

RECORDING REQUESTED BY,
AND WHEN RECORDED RETURN TO:

Michael Leu
7705 St. James Dr.
Mentor, OH 44060

Mining Claim Locator

I, Michael Leu, am a locator of the Arizona unpatented, placer mining claims, Superstition Gold #1 Superstition Gold #2, and Superstition Gold #3, and authorize my name to be on the location notices, and am an actual party to the mining claim locations, having a bona fide interest in the claims.

Michael Leu
7705 St. James Drive
Mentor, OH 44060

Michael Leu
Signed this 23rd day of October, 2015.

Acknowledged before me this 23rd day of October,
2015. State of Ohio, County of Lake

Michael Leu Printed

Vittoria Mastroianni Notary print name

Michael Leu Signed

Vittoria Mastroianni Notary signature

Aug 17 2020 My Commission Expires



VITTORIA MASTROIANNI
Notary Public, State of Ohio
My Commission Expires August 17, 2020
Recorded in Lake County

AMC434570

RECEIVED
BLM AT STATE OFFICE
2016 JUN 27 P 2:58
PHOENIX, ARIZONA

RECEIVED
BLM AT STATE OFFICE
2015 NOV -5 P 2:54
PHOENIX, ARIZONA

RECORDING REQUESTED BY,
AND WHEN RECORDED RETURN TO:

Michael Leu
7705 St. James Dr.
Mentor, OH 44060

Mining Claim Authorization

I, Michael Leu, authorize and am aware that I am listed as a locator on the location notices of Arizona unpatented, placer mining claims, Superstition Gold #1, Superstition Gold #2, and Superstition Gold #3. I have a bona fide interest in these claims, and I located the claims along with my wife, Marie Leu, for my own self-interest and in good faith. I certify that these claims are in no way being located for the benefit of a company, corporation, or another individual in order to gain additional acreage they are not entitled to in accordance with the law.

Michael Leu
7705 St. James Drive
Mentor, OH 44060

Michael Leu
Signed this 23rd day of October, 2015.

Acknowledged before me this 23rd day of October, 2015. State of Ohio, County of Lake

Michael Leu Printed

Vittoria Mastroianni Notary print name

Michael Leu Signed

Vittoria Mastroianni Notary signature

Aug 17 2020 My Commission Expires



VITTORIA MASTROIANNI
Notary Public, State of Ohio
My Commission Expires August 17, 2020
Recorded in Lake County

AMC434570

PHOENIX, ARIZONA

2016 JUN 27 P 2:59

RECEIVED
BLM AZ STATE OFFICE

RECEIVED
BLM AZ STATE OFFICE
2015 NOV -5 P 2:54
PHOENIX, ARIZONA

RECORDING REQUESTED BY,
AND WHEN RECORDED RETURN TO:

Michael Leu
7705 St. James Dr.
Mentor, OH 44060

Mining Claim Authorization

I, Marie Leu, authorize and am aware that I am listed as a locator on the location notices of Arizona unpatented, placer mining claims, Superstition Gold #1, Superstition Gold #2, and Superstition Gold #3. I have a bona fide interest in these claims, and I located the claims along with my husband, Michael Leu, for my own self-interest and in good faith. I certify that these claims are in no way being located for the benefit of a company, corporation, or another individual in order to gain additional acreage they are not entitled to in accordance with the law.

Marie Leu
7705 St. James Drive
Mentor, OH 44060

Marie Leu
Signed this 23rd day of October, 2015.

Acknowledged before me this 23rd day of October, 2015. State of Ohio, County of Lake

Marie Leu Printed

Vittoria Mastroianni Notary print name

[Signature] Signed

[Signature] Notary signature

Aug 17, 2020 My Commission Expires



VITTORIA MASTROIANNI
Notary Public, State of Ohio
My Commission Expires August 17, 2020
Recorded in Lake County

AN0434570

PHOENIX, ARIZONA
2015 JUN 27 P 2:59
RECEIVED
BLM AT STATE OFFICE

RECEIVED
BLM AT STATE OFFICE
2015 NOV -5 P 2:54
PHOENIX, ARIZONA

RECEIVED
BLM AZ STATE OFFICE
2016 JUN 27 P 2:58
PHOENIX, ARIZONA

M. Lew
7705 St. James Dr.
Mentor, OH 44060

Bureau of Land Management
Arizona State Office
One North Central Avenue
Suite 800
Phoenix, AZ 85004-4427

85004-442700

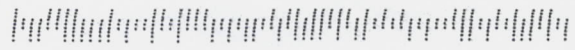

FOREVER

C239605 11 12 19 17



CLEVELAND
OH 44104
22 JUN
PM 9 L



FOREVER

C239605 11 12 19 17



United States Department of the Interior
Bureau of Land Management
 DIV OF LANDS, MINRLS & ENERGY
 ONE N CENTRAL AVE
 PHOENIX, AZ 85004 -4427
 Phone: 602-417-9200

Receipt

No: 3594248

| | |
|--|--|
| Transaction #: 3697491 | |
| Date of Transaction: 06/28/2016 | |
| CUSTOMER: | |
| MICHEAL LEU 7705 SAINT JAMES DR MENTOR, OH 44060-3988 US | |

| LINE # | QTY | DESCRIPTION | REMARKS | UNIT PRICE | TOTAL |
|---------------|------|--|---------|------------|----------------|
| 1 | 1.00 | LOCATABLE MINERALS / MINING CLAIMS- NOT NEW-UNADJUD, ONE AUTH NO. ONLY / MINING CLAIM MONEY RECEIVED CASES: AMC434570/\$20.00 | QCD - 2 | - n/a - | 20.00 |
| TOTAL: | | | | | \$20.00 |

| PAYMENT INFORMATION | | | | |
|---------------------|-----------|--|-------------|------------|
| 1 | AMOUNT: | 20.00 | POSTMARKED: | 06/22/2016 |
| | TYPE: | CHECK | RECEIVED: | 06/27/2016 |
| | CHECK NO: | 285 | | |
| | NAME: | USA LAND INVESTCOM INC 7705 SAINT JAMES DR MENTOR OH 44060-3988 US | | |

| |
|----------------|
| REMARKS |
| |

This receipt was generated by the automated BLM Collections and Billing System and is a paper representation of a portion of the official electronic record contained therein.

434570

This is not a severed claim.
The N $\frac{1}{2}$ 20 ac. of Superst. ^{Gold #2}
was previously severed / transferred,
+ this is now the S $\frac{1}{2}$ 20 ac.,
AMC 434571.

2 Names in deed = \$20.

Thank you, M. Leu
440-225-5991

ENTERED
MAY - 2 2016
BY: jp

STATE OF Ohio
COUNTY OF Lake

On this 7th day of April, 2016, before me, Michael Leu, and Marie Leu personally appeared, and proved to me on the basis of satisfactory evidence to be the persons whose names are subscribed to the within instrument and acknowledged to me that they executed the same in their authorized capacity, and that by their signatures on the instrument the persons, or the entity upon behalf of which the persons acted, executed the instrument.

ACKNOWLEDGED by my hand and official notary seal.

Vittoria Mastroianni

Print Name (Notary Public)

Vittoria Mastroianni

Notary Public Signature

Aug 17 2020

My Commission Expires



VITTORIA MASTROIANNI
Notary Public, State of Ohio
My Commission Expires August 17, 2020
Recorded in Lake County

RECEIVED
BLM AT STATE OFFICE
2016 APR 19 A 8:58
PHOENIX, ARIZONA



OFFICIAL RECORDS OF
PINAL COUNTY RECORDER
VIRGINIA ROSS

RECORDING REQUESTED BY,
AND WHEN RECORDED RETURN TO:

Michael Leu
7705 St. James Dr.
Mentor, OH 44060

DATE/TIME: 11/23/2015 1120
FEE: \$10.00
PAGES: 2
FEE NUMBER: 2015-075241



Location Notice for Association Placer Mining Claim

Notice is hereby given that the undersigned have on this Nov. 3, 2015 located an association placer mining claim in Pinal County, Arizona.

The name of the claim is **Superstition Gold #2**, and is situated in the **SE 1/4 of the NW 1/4 of Section 11, Township 1 S., Range 11 E., Gila & Salt River Base and Meridian, Arizona, being 40 acres (+/-).**

The locators of this claim are:

Michael Leu,
7705 St. James Drive, Mentor, OH 44060
440-225-5991

and Marie Leu,
7705 St. James Drive, Mentor, OH 44060.

RECEIVED
BLM AZ STATE OFFICE
2015 NOV -5 P 2:54
PHOENIX, ARIZONA

The locality of this claim with reference to some natural object or permanent monument and additional information concerning its locality area as follows:

Beginning at a wood post where a copy of this notice is posted: then 50 feet east to the center of the east end line, then 660 feet north to the northeast corner, then 1320 feet west to the northwest corner, then 1320 feet south to the southwest corner, then 1320 feet east to the southeast corner, then 660 feet north to the point of beginning.

Dated and posted on the ground this Nov. 3, 2015

Locator Michael Leu Michael Leu

Locator Marie Leu Marie Leu

RECEIVED
BLM AZ STATE OFFICE
2016 APR 19 A 8:58
PHOENIX, ARIZONA

AMC4345711

MINING CLAIM MAP

Lode () Placer
 Millsite ()

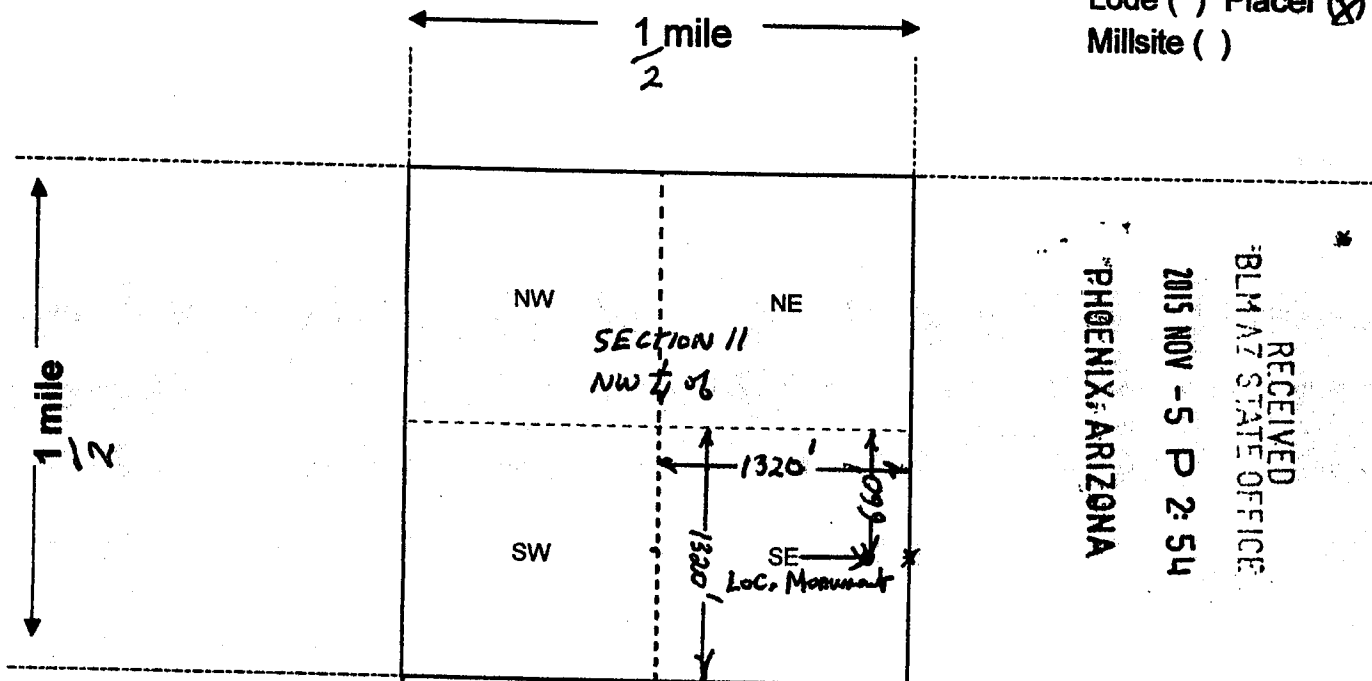

RECEIVED
 BLM AZ STATE OFFICE
 2015 NOV - 5 P 2: 54
 PHOENIX, ARIZONA

RECEIVED
 BLM AZ STATE OFFICE
 2016 APR 19 A 8: 58
 PHOENIX, ARIZONA

AN04345711

SE 1/4 sides = 1320'
 Scale: 1" = 2000 feet

1. The above map depicts the Superstition Gold #2 mining claim, which is located in Section (s) 11, Township 1 S, Range 11 E, Gila and Salt River Base and Meridian, Pinal County, Arizona. Total claim acreage is 40 acres

2. The type of corner and location monuments used are as follows: 2" x 2" x 4' Wooden Posts

3. The bearings and distances in degrees and feet between claim corners and to a public land survey monument are as depicted on the map.

4. If the claim is a placer or millsite claim with exterior limits conforming to legal subdivisions of the public survey, provide a legal description of the claim SE 1/4 of the NW 1/4 of Section 11, Twp. 1 S, Range 11 E, Gila & Salt River Base & Meridian, Arizona, being 40 acres (+/-).

Form MCF100a
 Revised July 2014

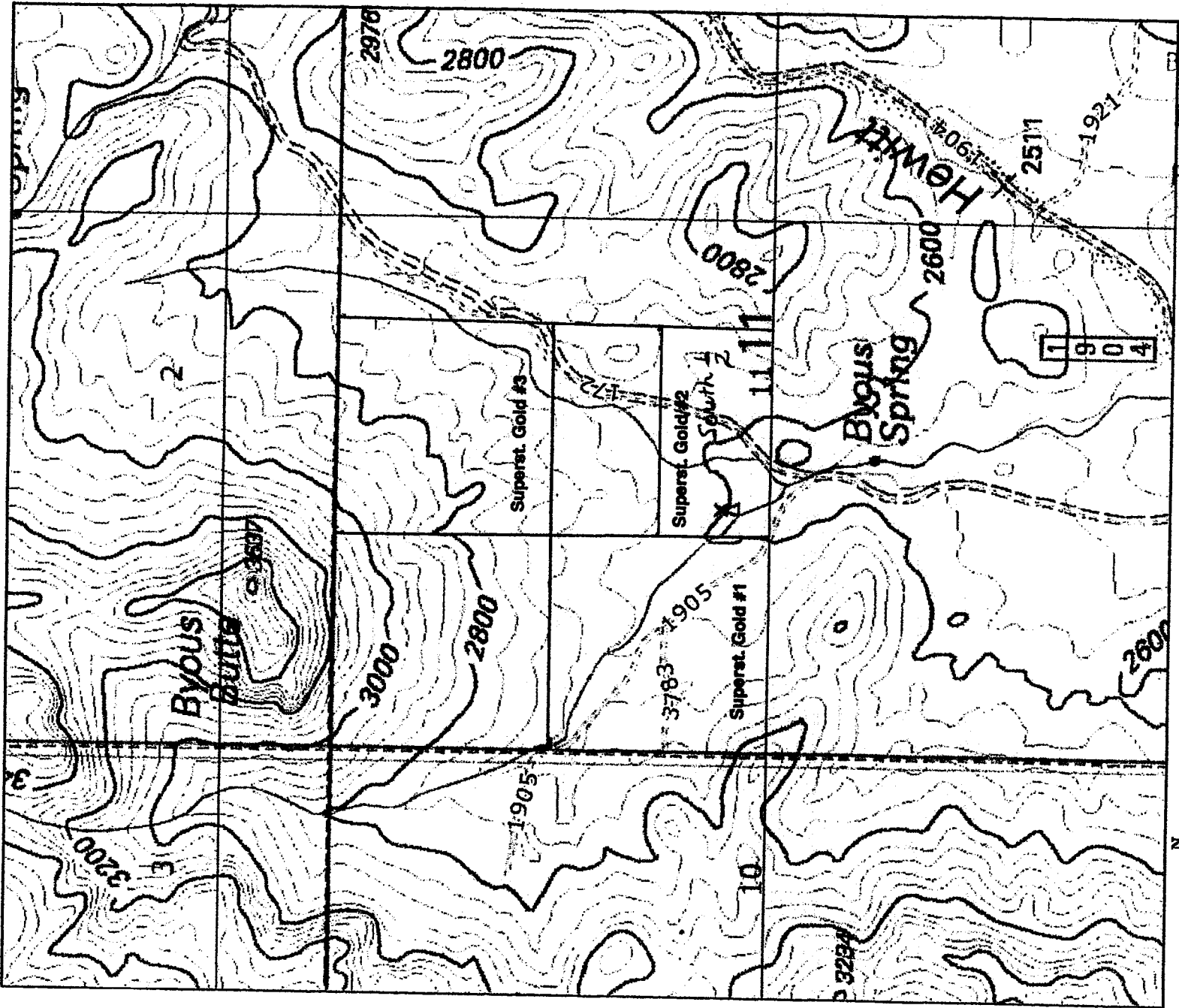

RECEIVED
 BLM AZ STATE OFFICE
 2016 APR 19 A 8:58
 PHOENIX, ARIZONA

10/24/15 6:27 PM

RECORDING REQUESTED BY,
AND WHEN RECORDED RETURN TO:

Michael Leu
7705 St. James Dr.
Mentor, OH 44060

Mining Claim Locator

I, Michael Leu, am a locator of the Arizona unpatented, placer mining claims, Superstition Gold #1, Superstition Gold #2, and Superstition Gold #3, and authorize my name to be on the location notices, and am an actual party to the mining claim locations, having a bona fide interest in the claims.

Michael Leu
7705 St. James Drive
Mentor, OH 44060

Michael Leu
Signed this 23rd day of October, 2015.

Michael Leu Printed
Michael Leu Signed

Acknowledged before me this 23rd day of October, 2015. State of Ohio, County of Lake

Vittoria Mastroianni Notary print name
Vittoria Mastroianni Notary signature

Aug 17, 2020 My Commission Expires



VITTORIA MASTROIANNI
Notary Public, State of Ohio
My Commission Expires August 17, 2020
Recorded in Lake County

RECEIVED
BLM AZ STATE OFFICE
2015 NOV -5 P 2:54
PHOENIX, ARIZONA

RECEIVED
BLM AZ STATE OFFICE
2015 APR 09 A 8:59
PHOENIX, ARIZONA

AMC4345711

RECORDING REQUESTED BY,
AND WHEN RECORDED RETURN TO:

Michael Leu
7705 St. James Dr.
Mentor, OH 44060

RECEIVED
BLM AZ STATE OFFICE
2016 APR 19 A 8:59
PHOENIX, ARIZONA

Mining Claim Authorization

I, Michael Leu, authorize and am aware that I am listed as a locator on the location notices of Arizona unpatented, placer mining claims, Superstition Gold #1, Superstition Gold #2, and Superstition Gold #3. I have a bona fide interest in these claims, and I located the claims along with my wife, Marie Leu, for my own self-interest and in good faith. I certify that these claims are in no way being located for the benefit of a company, corporation, or another individual in order to gain additional acreage they are not entitled to in accordance with the law.

Michael Leu
7705 St. James Drive
Mentor, OH 44060

Michael Leu
Signed this 23rd day of October, 2015.

Acknowledged before me this 23rd day of October, 2015. State of Ohio, County of Lake

Michael Leu Printed

Vittoria Mastroianni Notary print name

Michael Leu Signed

[Signature] Notary signature

Aug 17 2020 My Commission Expires



VITTORIA MASTROIANNI
Notary Public, State of Ohio
My Commission Expires August 17, 2020
Recorded in Lake County

RECEIVED
BLM AZ STATE OFFICE
2015 NOV -5 P 2:54
PHOENIX, ARIZONA

ANC434511

RECORDING REQUESTED BY,
AND WHEN RECORDED RETURN TO:

Michael Leu
7705 St. James Dr.
Mentor, OH 44060

RECEIVED
BLM AZ STATE OFFICE
2016 APR 19 A 8:55
PHOENIX, ARIZONA

Mining Claim Authorization

I, Marie Leu, authorize and am aware that I am listed as a locator on the location notices of Arizona unpatented, placer mining claims, Superstition Gold #1, Superstition Gold #2 and Superstition Gold #3. I have a bona fide interest in these claims, and I located the claims along with my husband, Michael Leu, for my own self-interest and in good faith. I certify that these claims are in no way being located for the benefit of a company, corporation, or another individual in order to gain additional acreage they are not entitled to in accordance with the law.

Marie Leu
7705 St. James Drive
Mentor, OH 44060

Marie Leu
Signed this 23rd day of October, 2015.

Acknowledged before me this 23rd day of October, 2015. State of Ohio, County of Lake

Marie Leu Printed

Vittoria Mastroianni Notary print name

[Signature] Signed

[Signature] Notary signature

Aug 17, 2020 My Commission Expires

AN04345711



VITTORIA MASTROIANNI
Notary Public, State of Ohio
My Commission Expires August 17, 2020
Recorded in Lake County

RECEIVED
BLM AZ STATE OFFICE
2015 NOV -5 P 2:54
PHOENIX, ARIZONA

M. Leu
7705 St. James Dr.
Mentor, OH 44060

CLEVELAND

11 APR 2016



RECEIVED
BLM AZ STATE OFFICE
2016 APR 19 A 8:58
PHOENIX, ARIZONA

Bureau of Land Management
Arizona State Office
One North Central Avenue
Suite 800
Phoenix, AZ 85004-4427

85004442700

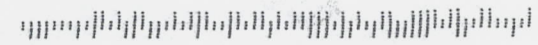

United States Department of the Interior
Bureau of Land Management
 DIV OF LANDS, MINRLS & ENERGY
 ONE N CENTRAL AVE
 PHOENIX, AZ 85004 -4427

Receipt

No: 3541483

Phone:

| | |
|---|--|
| Transaction #: 3643758 | |
| Date of Transaction: 04/20/2016 | |
| CUSTOMER: | |
| MICHAEL J PETERSON 642 S 79TH PL MESA, AZ 85208-6314 US | |

| LINE # | QTY | DESCRIPTION | REMARKS | UNIT PRICE | TOTAL |
|---------------|------|--|---------|------------|----------------|
| 1 | 1.00 | LOCATABLE MINERALS / MINING CLAIMS- NOT NEW-UNADJUD, ONE AUTH NO. ONLY / MINING CLAIM MONEY RECEIVED CASES: AMC434571/\$20.00 | QCD - 2 | - n/a - | 20.00 |
| TOTAL: | | | | | \$20.00 |

| PAYMENT INFORMATION | | | |
|---------------------|-----------|--|------------------------|
| 1 | AMOUNT: | 20.00 | POSTMARKED: 04/11/2016 |
| | TYPE: | CHECK | RECEIVED: 04/19/2016 |
| | CHECK NO: | 280 | |
| | NAME: | USA LAND INVESTCOM INC 7705 SAINT JAMES DR MENTOR OH 44060-3988 US | |

| |
|---------|
| REMARKS |
| |

This receipt was generated by the automated BLM Collections and Billing System and is a paper representation of a portion of the official electronic record contained therein.

STATE OF Ohio
COUNTY OF Lake

On this 11th day of December, 2015, before me, Michael Leu, and Marie Leu personally appeared, and proved to me on the basis of satisfactory evidence to be the persons whose names are subscribed to the within instrument and acknowledged to me that they executed the same in their authorized capacity, and that by their signatures on the instrument the persons, or the entity upon behalf of which the persons acted, executed the instrument.

ACKNOWLEDGED by my hand and official notary seal.

Chad Hofer

Print Name (Notary Public)

[Signature]

Notary Public Signature

10/27/20

My Commission Expires



Chadwin Hofer
Notary Public, State of Ohio
My commission expires
10-27-2020

Mining Claim Deed
40 acres - 2 names on deed
\$20,000

Thank you,
M. Leu

440-225-5991

RECEIVED
BLM ARIZONA STATE OFFICE
2015 DEC 18 P 3:10
PHOENIX, ARIZONA



OFFICIAL RECORDS OF
PINAL COUNTY RECORDER
VIRGINIA ROSS

RECORDING REQUESTED BY,
AND WHEN RECORDED RETURN TO:

Michael Leu
7705 St. James Dr.
Mentor, OH 44060

DATE/TIME: 11/23/2015 1120
FEE: \$10.00
PAGES: 2
FEE NUMBER: 2015-075242



Location Notice for Association Placer Mining Claim

Notice is hereby given that the undersigned have on this Nov. 3, 2015,
located an association placer mining claim in Pinal County, Arizona.

The name of the claim is **Superstition Gold #3**, and is situated in the **NE 1/4 of the NW 1/4 of Section 11, Township 1 S., Range 11 E., Gila & Salt River Base and Meridian, Arizona, being 40 acres (+/-).**

The locators of this claim are:

Michael Leu,
7705 St. James Drive, Mentor, OH 44060
440-225-5991

and Marie Leu,
7705 St. James Drive, Mentor, OH 44060.

RECEIVED
BLM AZ STATE OFFICE
2015 NOV - 5 P 2: 55
PHOENIX, ARIZONA

The locality of this claim with reference to some natural object or permanent monument and additional information concerning its locality area as follows:

Beginning at a wood post where a copy of this notice is posted: then 50 feet south to the center of the south end line, then 660 feet east to the southeast corner, then 1320 feet north to the northeast corner, then 1320 feet west to the northwest corner, then 1320 feet south to the southwest corner, then 660 feet east to the point of beginning.

Dated and posted on the ground this Nov. 3, 2015

Locator Michael Leu Michael Leu

Locator Marie Leu Marie Leu

RECEIVED
BLM AZ STATE OFFICE
2015 DEC 18 P 3: 11
PHOENIX, ARIZONA

AMC 4345721

MINING CLAIM MAP

Lode () Placer (x)
Millsite ()

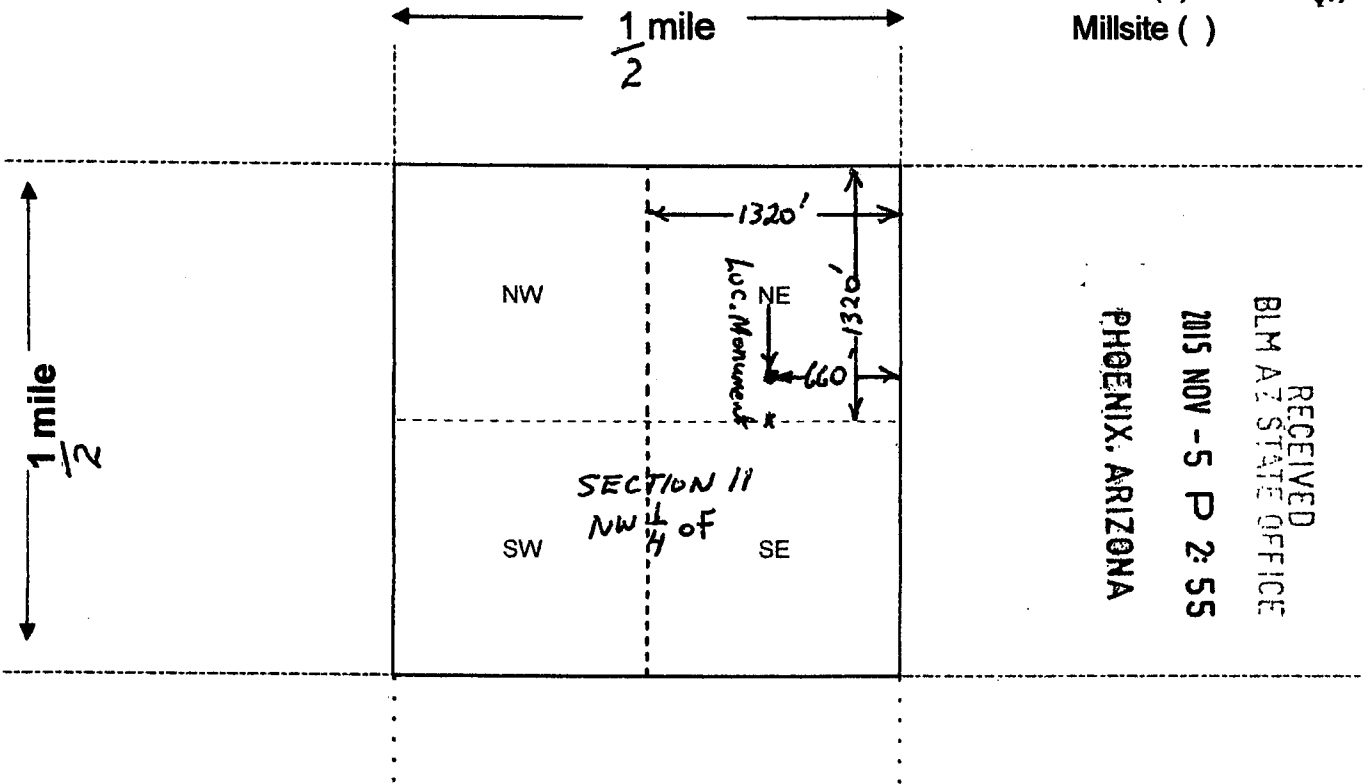

RECEIVED
BLM AT STATE OFFICE
2015 NOV - 5 P 2: 55
PHOENIX, ARIZONA

AMC 4345721

NE 1/4 sides = 1320'
Scale: 1" = 2000 feet



1. The above map depicts the Superstition Gold #3 mining claim, which is located in Section (s) 11, Township 1 S, Range 11 E, Gila and Salt River Base and Meridian, Pinal County, Arizona. Total claim acreage is 40 acres.

2. The type of corner and location monuments used are as follows: 2" x 2" x 4' Wooden Posts

3. The bearings and distances in degrees and feet between claim corners and to a public land survey monument are as depicted on the map.

4. If the claim is a placer or millsite claim with exterior limits conforming to legal subdivisions of the public survey, provide a legal description of the claim NE 1/4 of the NW 1/4 of Section 11, Twp. 1 S, Range 11 E, Gila + Salt River Base and Meridian, Arizona, being 40 acres (+/-).

RECEIVED
BLM AT STATE OFFICE
2015 DEC 18 P 3: 01
PHOENIX, ARIZONA

Form MCF100a
Revised July 2014

RECORDING REQUESTED BY,
AND WHEN RECORDED RETURN TO:

Michael Leu
7705 St. James Dr.
Mentor, OH 44060

Mining Claim Locator

I, Michael Leu, am a locator of the Arizona unpatented, placer mining claims, Superstition Gold #1 Superstition Gold #2, and Superstition Gold #3, and authorize my name to be on the location notices, and am an actual party to the mining claim locations, having a bona fide interest in the claims.

Michael Leu
7705 St. James Drive
Mentor, OH 44060

Michael Leu
Signed this 23rd day of October, 2015.

Michael Leu Printed

Michael Leu Signed

Acknowledged before me this 28th day of October, 2015. State of Ohio, County of Lake

Vittoria Mastroianni Notary Print name

[Signature] Notary signature

Aug 17, 2020 My Commission Expires

RECEIVED
BLM AZ STATE OFFICE
2015 DEC 8 P 11
PHOENIX, ARIZONA



VITTORIA MASTROIANNI
Notary Public, State of Ohio
My Commission Expires August 17, 2020
Recorded in Lake County

RECEIVED
BLM AZ STATE OFFICE
2015 NOV -5 P 2:55
PHOENIX, ARIZONA

AMC434572

RECORDING REQUESTED BY,
AND WHEN RECORDED RETURN TO:

Michael Leu
7705 St. James Dr.
Mentor, OH 44060

Mining Claim Authorization

I, Michael Leu, authorize and am aware that I am listed as a locator on the location notices of Arizona unpatented, placer mining claims, Superstition Gold #1, Superstition Gold #2, and Superstition Gold #3. I have a bona fide interest in these claims, and I located the claims along with my wife, Marie Leu, for my own self-interest and in good faith. I certify that these claims are in no way being located for the benefit of a company, corporation, or another individual in order to gain additional acreage they are not entitled to in accordance with the law.

Michael Leu
7705 St. James Drive
Mentor, OH 44060

Michael Leu
Signed this 23rd day of October, 2015.

Michael Leu Printed
Michael Leu Signed

Acknowledged before me this 23rd day of October, 2015. State of Ohio, County of Lake

Vittoria Mastroianni Notary public name

Vittoria Mastroianni Notary signature

Aug 17, 2020 My Commission Expires



VITTORIA MASTROIANNI
Notary Public, State of Ohio
My Commission Expires August 17, 2020
Recorded in Lake County

RECEIVED
BLM & STATE OFFICE
2015 NOV -5 P 2:55
PHOENIX, ARIZONA

RECEIVED
BLM & STATE OFFICE
2015 DEC 18 P 3:1
PHOENIX, ARIZONA

AMC434572

RECORDING REQUESTED BY,
AND WHEN RECORDED RETURN TO:

Michael Leu
7705 St. James Dr.
Mentor, OH 44060

Mining Claim Authorization

I, Marie Leu, authorize and am aware that I am listed as a locator on the location notices of Arizona unpatented, placer mining claims, Superstition Gold #1, Superstition Gold #2, and Superstition Gold #3. I have a bona fide interest in these claims, and I located the claims along with my husband, Michael Leu, for my own self-interest and in good faith. I certify that these claims are in no way being located for the benefit of a company, corporation, or another individual in order to gain additional acreage they are not entitled to in accordance with the law.

Marie Leu
7705 St. James Drive
Mentor, OH 44060

Marie Leu
Signed this 23rd day of October, 2015.

Marie Leu Printed
Marie Leu Signed

Acknowledged before me this 23rd day of October, 2015. State of Ohio, County of Lake

Vittoria Mastroianni Notary print name

[Signature] Notary signature

Aug 17, 2020 My Commission Expires



VITTORIA MASTROIANNI
Notary Public, State of Ohio
My Commission Expires August 17, 2020
Recorded in Lake County

RECEIVED
BLM ARIZONA STATE OFFICE
2015 DEC 8 P 11
PHOENIX, ARIZONA

RECEIVED
BLM ARIZONA STATE OFFICE
2015 NOV -5 P 2:55
PHOENIX, ARIZONA

AMC434572

M. Leu
7705 St. James Dr.
Mentor, OH 44060

CLEVELAND OH 440

18 DEC 2015 8451



RECEIVED
BLM AZ STATE OFFICE

2015 DEC 18 P 3: 05

PHOENIX, ARIZONA

Bureau of Land Management
Arizona State Office
One North Central Avenue
Suite 800
Phoenix, AZ 85004-4427

85004442700

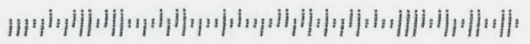

United States Department of the Interior
Bureau of Land Management
LANDS/RECREATION & PLANNING
ONE N CENTRAL AVE
PHOENIX, AZ 85004 -2203
Phone: 602-417-9200

Receipt

No: 3457508

| | |
|--|--|
| Transaction #: 3557173 | |
| Date of Transaction: 12/21/2015 | |
| CUSTOMER: | |
| MICHEAL LEU 7705 SAINT JAMES DR MENTOR, OH 44060-3988 US | |

| LINE # | QTY | DESCRIPTION | REMARKS | UNIT PRICE | TOTAL |
|---------------|------|---|---------|------------|----------------|
| 1 | 1.00 | LOCATABLE MINERALS / MINING CLAIMS- NOT NEW-UNADJUD, ONE AUTH NO. ONLY / MINING CLAIM MONEY RECEIVED CASES: AMC434572/\$20.00 | QCD - 2 | - n/a - | 20.00 |
| TOTAL: | | | | | \$20.00 |

| PAYMENT INFORMATION | | | |
|---------------------|-----------|--|------------------------|
| 1 | AMOUNT: | 20.00 | POSTMARKED: 12/14/2015 |
| | TYPE: | CHECK | RECEIVED: 12/18/2015 |
| | CHECK NO: | 260 | |
| | NAME: | USA LAND INVESTCOM INC 7705 SAINT JAMES DR MENTOR OH 44060-3988 US | |

| |
|---------|
| REMARKS |
| |

This receipt was generated by the automated BLM Collections and Billing System and is a paper representation of a portion of the official electronic record contained therein.

NOTICE!!

These documents have been scanned!

Do not place un-scanned documents beneath this notice!

Do not remove this notice from this file!

GPO Jacket No. 560-102
Print Order 61540
Rise Business Services, LLC
Job=AZ15 5/6/2019



Box Number= AZ15022



Claim Begin-End: AMC434570-AMC434572

4 Annual Filings



AZ15022-14

AMC434518-AMC435476

UNITED STATES
DEPARTMENT OF THE INTERIOR
BUREAU OF LAND MANAGEMENT

AMC 434570

441038

441167

CREDIT CARD PAYMENT
For Mining Claim Maintenance Fee

PHYSICAL CHANGE OF ADDRESS

TELEPHONE SUBMISSION - ACCURACY OF THE BELOW INFORMATION IS THE RESPONSIBILITY OF THE CLAIMANT/OWNER

NAME Nancy L Peterson Red + O
ADDRESS 642 S. TAVAN PLACE 1128 S. 82nd Way
CITY Mesa STATE AZ ZIP 85208
PHONE # ~~480~~ - 986 0095

SEND RECEIPT TO Above address
 Other (Include Name and Mailing Address):

AMC NUMBER
AMC 434571
441038
441167

CLAIM/SITE NAME

3 # of Claim/Site
x 155.00 Each
\$ 465 Total Charged PEP (INITIALS)

RECEIPT # 4247575

DATE STAMP
RECEIVED
BLM AZ STATE OFFICE
PHOENIX, ARIZONA
2018 AUG 28 P 12:20
AC 782
ENTERED AUG 29 2018
PB

***** FOR OFFICIAL USE ONLY *****
DATE _____ INITIALS _____ VERIFIED _____

United States Department of the Interior
Bureau of Land Management
 DIV OF LANDS, MINRLS & ENERGY
 ONE N CENTRAL AVE
 PHOENIX, AZ 85004 -4427
 Phone: 602-417-9200

Receipt

No: 4247575

| | | |
|---|--|---|
| Transaction #: 4363046 | | <i>AC 782</i> ENTERED AUG 29 2018 |
| Date of Transaction: 08/28/2018 | | |
| CUSTOMER: | | |
| MICHAEL J PETERSON 642 S 79TH PL MESA, AZ 85208-6314 US | | |

| LINE # | QTY | DESCRIPTION | REMARKS | UNIT PRICE | TOTAL |
|---------------|------|--|--------------|------------|-----------------|
| 1 | 1.00 | LOCATABLE MINERALS / MINING CLAIMS-NOT NEW-UNADJUD, ONE AUTH NO. ONLY / MINING CLAIM MONEY RECEIVED CASES: AMC434571/\$465.00 | 2019 MAINT/3 | - n/a - | 465.00 |
| TOTAL: | | | | | \$465.00 |

| PAYMENT INFORMATION | | | |
|---|---------------|---|----------------------|
| NOTE: Items will appear on credit card statement as "Bureau of Land Mgmt CO". | | | |
| 1 | AMOUNT: | 465.00 | POSTMARKED: N/A |
| | TYPE: | CREDIT CARD | RECEIVED: 08/28/2018 |
| | NAME: | PETERSON, NANCY L 1128 S. 82ND WAY MESA AZ 85208 US | |
| | CARD NO: | XXXXXXXXXXXX2615 | AUTH CODE: 080601 |
| | NAME ON CARD: | NANCY L PETERSON | |
| | SIGNATURE: | | |

| |
|---------|
| REMARKS |
| |

This receipt was generated by the automated BLM Collections and Billing System and is a paper representation of a portion of the official electronic record contained therein.

markings sufficient to appropriately designate the corner of the claim to which it pertains and the name of the claim(s).

I hereby certify under penalty of perjury under the laws of the State of AZ. that the foregoing statements are true and correct:

Michael Peterson
(Signature of person responsible for above statement)

Date: 12-29-2017

Title 18 U.S.C. 1001 and 43 U.S.C. 1212 make it a crime for any person knowingly and willfully to make to any department or agency of the United States any false, fictitious or fraudulent statements or representations as to any matter within its jurisdiction.

RECEIVED
BLM AZ DISTRICT OFFICE
2018 JAN - 4 P 12: 43
PHOENIX, ARIZONA

INSTRUCTIONS

1. This is an optional form that may be used to satisfy the requirements for the Bureau of Land Management (BLM) under the provisions of 43 U.S.C. §1744 and 30 U.S.C. §28-28d and the regulations thereunder (43 CFR part 3835). Since local and State laws may vary, you should contact your local and State agencies where the claims are located to ensure all applicable laws and requirements are satisfied.
2. The claimant(s) must fill in the date in paragraph 1 for the applicable assessment year and the county and state where the claims are located.
3. All claim names, BLM serial numbers, legal descriptions, and original county recording information must be listed for the claims pertaining to this assessment notice.
4. The claimant(s) must complete paragraph 2 listing all labor or improvements which was performed on or did benefit the subject mining claims. The value and date of the labor or improvements must also be listed. The total amount of labor or improvements can be listed, but the total expenditure must equal at least \$100 for each claim.
5. The names and current mailing addresses of the person(s) performing the labor shall be listed in paragraph 3.
6. The name and current mailing address of each owner (claimant) of the claims shall be listed in paragraph 4. The mailing address shall be the owner's address and not the address of an agent or anyone representing the claimant. Be sure to note if there has been a change of address.
7. Paragraph 5 shall be completed to show the date it was verified that all monuments required by law were properly erected, all notices were posted, and that corners were appropriately designated for all claims listed.
8. An exact legible reproduction or duplicate (other than microfilm or other electronic media) of this affidavit or another type of affidavit of assessment work that you file or will file in the county where each claim is located, must be filed with the BLM on or before December 30 of the calendar year in which the assessment year ends. For mill or tunnel sites, a separate notice of intent to hold must be filed with the BLM on or before December 30. Requirements for filing a notice of intent to hold can be found at 43 CFR 3835.33.
9. A processing fee of \$10 for each claim listed must be remitted to the BLM along with this or any other affidavit of assessment work.

Petersen
1128 So 82 Way
Mesa, AZ 85208

PHOENIX AZ 852

30 DEC 2010 11:51



Bureau of Land Management
Arizona State office

One North Central Ave Suite 800
Phoenix, Az 85004-4427

Petersen
1128 So 82 Way
Mesa, AZ 85208

PHOENIX AZ 852

30 DEC 2012 11:51



Bureau of Land Management
Arizona State office

One North Central Ave Suite 800
Phoenix Az 85004-4427

United States Department of the Interior
Bureau of Land Management
 DIV OF LANDS, MINRLS & ENERGY
 ONE N CENTRAL AVE
 PHOENIX, AZ 85004 -4427
 Phone: 602-417-9200

Receipt

No: 4059765

| | |
|---|--|
| Transaction #: 4171368 | |
| Date of Transaction: 01/04/2018 | |
| CUSTOMER: | |
| MICHAEL PETERSON 1128 S 82ND WAY MESA, AZ 85208-5941 US | |

| LINE # | QTY | DESCRIPTION | REMARKS | UNIT PRICE | TOTAL |
|---------------|------|---|------------|------------|----------------|
| 1 | 1.00 | LOCATABLE MINERALS / MINING CLAIMS- NOT NEW-UNADJUD, ONE AUTH NO. ONLY / MINING CLAIM MONEY RECEIVED CASES: AMC434571/\$30.00 | POL 2017/3 | - n/a - | 30.00 |
| TOTAL: | | | | | \$30.00 |

| PAYMENT INFORMATION | | | |
|---------------------|-----------|---|----------------------|
| 1 | AMOUNT: | 30.00 | POSTMARKED: N/A |
| | TYPE: | CHECK | RECEIVED: 01/04/2018 |
| | CHECK NO: | 16462 | |
| | NAME: | PETERSON, MICHAEL J 23609 SUNSET BEACH TRL PELICAN RAPIDS MI 56572 US | |

| |
|---------|
| REMARKS |
| |

This receipt was generated by the automated BLM Collections and Billing System and is a paper representation of a portion of the official electronic record contained therein.

Run Date: 08/21/17

Run Time: 09:47 AM

**DEPARTMENT OF THE INTERIOR
BUREAU OF LAND MANAGEMENT
MINING CLAIMS**

MC Maintenance Fees Paid Through the BLM Pay Portal

CBS Receipt: 3938900

Printed For Lead File # AMC434570

Agency Tracking ID: 1502817019

Assessment Year: 2018

Number of BLM Serial Nr: 3

Paid On: 08/15/2017

Total Amount Paid: \$465.00

| Claim Name | BLM Serial No | Lead File No | Amount Paid |
|----------------------|----------------------|---------------------|--------------------|
| SUPERSTITION GOLD #2 | AMC434571 | AMC434570 | \$155.00 |
| M N GOLD #2 | AMC441038 | AMC441038 | \$155.00 |
| M & N GOLD #1 | AMC441167 | AMC441167 | \$155.00 |

**United States Department of the Interior
Bureau of Land Management
BUSINESS & SUPPORT SVCS DIV
ONE N CENTRAL AVE SUITE 800
PHOENIX, AZ 85004 -4427
Phone: 602-417-9200**

Receipt

No: 3938900

| | |
|--|--|
| Transaction #: 4048552 | |
| Date of Transaction: 08/15/2017 | |
| CUSTOMER: | |
| NANCY L PETERSON 1128 S 82ND WAY MESA, AZ 85208 US | |

| LINE # | QTY | DESCRIPTION | REMARKS | UNIT PRICE | TOTAL |
|---------------|------|---|---------|------------|-----------------|
| 1 | 1.00 | LOCATABLE MINERALS / MINING CLAIMS- NOT NEW-UNADJUD, ONE AUTH NO. ONLY / MINING CLAIM MONEY RECEIVED CASES: AMC441038/\$465.00 | | - n/a - | 465.00 |
| TOTAL: | | | | | \$465.00 |

| PAYMENT INFORMATION | | | |
|---|---------------|---|----------------------|
| NOTE: Items will appear on credit card statement as "BLM O Mining Claim". | | | |
| 1 | AMOUNT: | 465.00 | POSTMARKED: N/A |
| | TYPE: | CREDIT CARD | RECEIVED: 08/15/2017 |
| | NAME: | NANCY L PETERSON 1128 S 82ND WAY MESA AZ 85208 US | |
| | CARD NO: | XXXXXXXXXXXX2615 | AUTH CODE: 742644 |
| | NAME ON CARD: | NANCY L PETERSON | |
| | EXPIRES: | 09/2018 | |
| | SIGNATURE: | | |

| |
|---------|
| REMARKS |
| |

This receipt was generated by the automated BLM Collections and Billing System and is a paper representation of a portion of the official electronic record contained therein.

Run Date: 09/09/16

Run Time: 05:54 AM

**DEPARTMENT OF THE INTERIOR
BUREAU OF LAND MANAGEMENT
MINING CLAIMS**

MC Maintenance Fees Paid Through the BLM Pay Portal

CBS Receipt: 3646217

Printed For Lead File # AMC434570

Agency Tracking ID: 1472516628

Assessment Year: 2017

Number of BLM Serial Nr: 1

Paid On: 08/29/2016

Total Amount Paid: \$310.00

| Claim Name | BLM Serial No | Lead File No | Amount Paid |
|----------------------|----------------------|---------------------|--------------------|
| SUPERSTITION GOLD #1 | AMC434570 | AMC434570 | \$310.00 |

United States Department of the Interior
Bureau of Land Management
 BUSINESS & SUPPORT SVCS DIV
 ONE N CENTRAL AVE SUITE 800
 PHOENIX, AZ 85004 -4427
 Phone: (602) 417-9200

Receipt

No: 3646217

| | |
|--|--|
| Transaction #: 3750198 | |
| Date of Transaction: 08/29/2016 | |
| CUSTOMER: | |
| ALFREDO GARAY 315 W PALMA ST SUPERIOR, AZ 85173 US | |

| LINE # | QTY | DESCRIPTION | REMARKS | UNIT PRICE | TOTAL |
|---------------|------|---|---------|------------|-----------------|
| 1 | 1.00 | LOCATABLE MINERALS / MINING CLAIMS- NOT NEW-UNADJUD, ONE AUTH NO. ONLY / MINING CLAIM MONEY RECEIVED CASES: AMC434570/\$310.00 | | - n/a - | 310.00 |
| TOTAL: | | | | | \$310.00 |

| PAYMENT INFORMATION | | | |
|---|---------------|---|----------------------|
| NOTE: Items will appear on credit card statement as "BLM O Mining Claim". | | | |
| 1 | AMOUNT: | 310.00 | POSTMARKED: N/A |
| | TYPE: | CREDIT CARD | RECEIVED: 08/29/2016 |
| | NAME: | ALFREDO GARAY 315 W PALMA ST SUPERIOR AZ 85173 US | |
| | CARD NO: | XXXXXXXXXXXX4095 | AUTH CODE: 946585 |
| | NAME ON CARD: | ALFREDO GARAY | |
| | EXPIRES: | 02/2020 | |
| | SIGNATURE: | | |

| REMARKS |
|---------|
| |

This receipt was generated by the automated BLM Collections and Billing System and is a paper representation of a portion of the official electronic record contained therein.

UNITED STATES
DEPARTMENT OF THE INTERIOR
BUREAU OF LAND MANAGEMENT
MAINTENANCE FEE PAYMENT FORM
FOR PLACER MINING CLAIMS

434570

Remitter Name: MICHAEL J. PETERSON +
NANCY L. PETERSON
Mailing Address: 642 S. 79TH PLACE
City, State, Zip: MESA, AZ, 85208

Check here if this is a change of address.

FOR COUNTY RECORDER'S USE

No. of claims 1
Total due BLM \$155.00

- The maintenance fee may be paid by cash, check, money order, Bureau of Land Management (BLM) Declining Deposit Account, or credit card (VISA, American Express, Discover, or MasterCard). Payments must be remitted to the BLM State Office where your claim or site is recorded and received on or before September 1. If the payment is mailed, the envelope must be postmarked by a bona fide delivery service on or before September 1 and received at the proper BLM State Office within 15 calendar days after the due date. Payments may also be made by telephone using a credit card. A complete listing of BLM State Offices with their addresses and phone numbers can be found at <http://www.blm.gov>.
- The maintenance fee for the following claim(s) applies to the assessment year 2017.

| CLAIM NAME | BLM SERIAL NO. | ACRES IN CLAIM | PAYMENT DUE TO THE BLM (See Instructions on Page 2) |
|----------------------|----------------|----------------|--|
| Superstition Gold #2 | AMC434571 | 20 | \$155.00 |
| | | | |
| | | | |
| | | | |
| | | | |
| | | | |
| | | | |
| | | | |
| | | | |
| | | | |

RECEIVED
BLM AZ STATE OFFICE
PHOENIX, ARIZONA
AUG 15 P 3:30

Use a separate sheet for additional claim names, serial numbers, and claimant names and addresses.

AUG 17 2018

(Continued on page 2)

RECEIPT #

3631855

M. PETERSON
642. S. 79th PLACE
MESA AZ. 85208

FARGO

11 AUG 2011



RECEIVED
BLM AZ STATE OFFICE
2011 AUG 15 P 3:30
PHOENIX, ARIZONA

U.S. DEPARTMENT OF THE INTERIOR
BUREAU OF LAND MANAGEMENT
DIV OF LANDS, MINERALS + ENERGY
ONE N. CENTRAL AVE.

PHOENIX, AZ 85004-4427

SUITE 800

United States Department of the Interior
Bureau of Land Management
 DIV OF LANDS, MINRLS & ENERGY
 ONE N CENTRAL AVE
 PHOENIX, AZ 85004 -4427
 Phone: 602-417-9200

Receipt

No: 3631855

| | |
|---|--|
| Transaction #: 3735660 | |
| Date of Transaction: 08/16/2016 | |
| CUSTOMER: | |
| MICHAEL J PETERSON 642 S 79TH PL MESA, AZ 85208-6314 US | |

| LINE # | QTY | DESCRIPTION | REMARKS | UNIT PRICE | TOTAL |
|---------------|------|---|-----------------------|------------|-----------------|
| 1 | 1.00 | LOCATABLE MINERALS / MINING CLAIMS- NOT NEW-UNADJUD, ONE AUTH NO. ONLY / MINING CLAIM MONEY RECEIVED CASES: AMC434571/\$155.00 | MAINT FEE 2017 - 1 | - n/a - | 155.00 |
| TOTAL: | | | | | \$155.00 |

| PAYMENT INFORMATION | | | | | |
|---------------------|-----------|---|-------------|------------|--|
| 1 | AMOUNT: | 155.00 | POSTMARKED: | 08/11/2016 | |
| | TYPE: | CHECK | RECEIVED: | 08/15/2016 | |
| | CHECK NO: | 16405 | | | |
| | NAME: | PETERSON, NANCY L 23609 SUNSET BEACH TRL PELICAN RAPIDS MN 56572 US | | | |

| |
|---------|
| REMARKS |
| |

This receipt was generated by the automated BLM Collections and Billing System and is a paper representation of a portion of the official electronic record contained therein.

NOTICE!!

These documents have been scanned!

Do not place un-scanned documents beneath this notice!

Do not remove this notice from this file!

GPO Jacket No. 560-102
Print Order 61540
Rise Business Services, LLC
Job=AZ15 5/6/2019



Box Number= AZ15022



Claim Begin-End: AMC434570-AMC434572

5 Miscellaneous



AZ15022-14

AMC434518-AMC435476

RECORDING REQUESTED BY,
AND WHEN RECORDED RETURN TO:

Michael Leu
7705 St. James Dr.
Mentor, OH 44060

Mining Claim Locator

I, Michael Leu, am a locator of the Arizona unpatented, placer mining claims, Superstition Gold #1 Superstition Gold #2, and Superstition Gold #3, and authorize my name to be on the location notices, and am an actual party to the mining claim locations, having a bona fide interest in the claims.

Michael Leu
7705 St. James Drive
Mentor, OH 44060

Michael Leu
Signed this 23rd day of October, 2015.

Michael Leu Printed

Michael Leu Signed

Acknowledged before me this 23rd day of October, 2015. State of Ohio, County of Lake

Vittoria Mastroianni Notary print name

Vittoria Mastroianni Notary signature

Aug 17, 2020 My Commission Expires



VITTORIA MASTROIANNI
Notary Public, State of Ohio
My Commission Expires August 17, 2020
Recorded in Lake County

AMC434570

RECEIVED
BLM ARIZONA STATE OFFICE
2015 NOV -5 P 2:54
PHOENIX, ARIZONA

RECORDING REQUESTED BY,
AND WHEN RECORDED RETURN TO:

Michael Leu
7705 St. James Dr.
Mentor, OH 44060

Mining Claim Authorization

I, Michael Leu, authorize and am aware that I am listed as a locator on the location notices of Arizona unpatented, placer mining claims, Superstition Gold #1, Superstition Gold #2, and Superstition Gold #3. I have a bona fide interest in these claims, and I located the claims along with my wife, Marie Leu, for my own self-interest and in good faith. I certify that these claims are in no way being located for the benefit of a company, corporation, or another individual in order to gain additional acreage they are not entitled to in accordance with the law.

Michael Leu
7705 St. James Drive
Mentor, OH 44060

Michael Leu
Signed this 23rd day of October, 2015.

Acknowledged before me this 23rd day of October, 2015. State of Ohio, County of Lake

Michael Leu Printed

Vittoria Mastroianni Notary print name

Michael Leu Signed

[Signature] Notary signature

Aug 17 2020 My Commission Expires



VITTORIA MASTROIANNI
Notary Public, State of Ohio
My Commission Expires August 17, 2020
Recorded in Lake County

RECEIVED
BLM AT STATE OFFICE
2015 NOV -5 P 2:54
PHOENIX, ARIZONA

AMC434570

RECORDING REQUESTED BY,
AND WHEN RECORDED RETURN TO:

Michael Leu
7705 St. James Dr.
Mentor, OH 44060

Mining Claim Authorization

I, Marie Leu, authorize and am aware that I am listed as a locator on the location notices of Arizona unpatented, placer mining claims, Superstition Gold #1, Superstition Gold #2, and Superstition Gold #3. I have a bona fide interest in these claims, and I located the claims along with my husband, Michael Leu, for my own self-interest and in good faith. I certify that these claims are in no way being located for the benefit of a company, corporation, or another individual in order to gain additional acreage they are not entitled to in accordance with the law.

Marie Leu
7705 St. James Drive
Mentor, OH 44060

Marie Leu
Signed this 23rd day of October, 2015.

Acknowledged before me this 23rd day of October, 2015. State of Ohio, County of Lake

Marie Leu Printed

Vittoria Mastroianni Notary print name

[Signature] Signed

[Signature] Notary signature

Aug 17, 2020 My Commission Expires



VITTORIA MASTROIANNI
Notary Public, State of Ohio
My Commission Expires August 17, 2020
Recorded in Lake County

RECEIVED
BLM ARIZONA DISTRICT OFFICE
2015 NOV -5 P 2:54
PHOENIX, ARIZONA

AMC434510

RECORDING REQUESTED BY,
AND WHEN RECORDED RETURN TO:

Michael Leu
7705 St. James Dr.
Mentor, OH 44060

Mining Claim Locator

I, Michael Leu, am a locator of the Arizona unpatented, placer mining claims, Superstition Gold #1 Superstition Gold #2, and Superstition Gold #3, and authorize my name to be on the location notices, and am an actual party to the mining claim locations, having a bona fide interest in the claims.

Michael Leu
7705 St. James Drive
Mentor, OH 44060

Michael Leu
Signed this 23rd day of October, 2015.

Michael Leu Printed
Michael Leu Signed

Acknowledged before me this 23rd day of October, 2015. State of Ohio, County of Lake

Vittoria Mastroianni Notary print name
Vittoria Mastroianni Notary signature

Aug 17, 2020 My Commission Expires



VITTORIA MASTROIANNI
Notary Public, State of Ohio
My Commission Expires August 17, 2020
Recorded in Lake County

RECEIVED
BLM ARIZONA SERVICE
2015 NOV - 5 P 2: 54
PHOENIX, ARIZONA

AMC4345711

RECORDING REQUESTED BY,
AND WHEN RECORDED RETURN TO:

Michael Leu
7705 St. James Dr.
Mentor, OH 44060

Mining Claim Authorization

I, Michael Leu, authorize and am aware that I am listed as a locator on the location notices of Arizona unpatented, placer mining claims, Superstition Gold #1, Superstition Gold #2, and Superstition Gold #3. I have a bona fide interest in these claims, and I located the claims along with my wife, Marie Leu, for my own self-interest and in good faith. I certify that these claims are in no way being located for the benefit of a company, corporation, or another individual in order to gain additional acreage they are not entitled to in accordance with the law.

Michael Leu
7705 St. James Drive
Mentor, OH 44060

Michael Leu
Signed this 23rd day of October, 2015.

Acknowledged before me this 23rd day of October, 2015. State of Ohio, County of Lake

Michael Leu Printed

Vittoria Mastroianni Notary print name

Michael Leu Signed

Vittoria Mastroianni Notary signature

Aug 17, 2020 My Commission Expires



VITTORIA MASTROIANNI
Notary Public, State of Ohio
My Commission Expires August 17, 2020
Recorded in Lake County

AMC434511

RECEIVED
BLM ARIZONA OFFICE
2015 NOV -5 P 2:54
PHOENIX, ARIZONA

RECORDING REQUESTED BY,
AND WHEN RECORDED RETURN TO:

Michael Leu
7705 St. James Dr.
Mentor, OH 44060

Mining Claim Authorization

I, Marie Leu, authorize and am aware that I am listed as a locator on the location notices of Arizona unpatented, placer mining claims, Superstition Gold #1, Superstition Gold #2, and Superstition Gold #3. I have a bona fide interest in these claims, and I located the claims along with my husband, Michael Leu, for my own self-interest and in good faith. I certify that these claims are in no way being located for the benefit of a company, corporation, or another individual in order to gain additional acreage they are not entitled to in accordance with the law.

Marie Leu
7705 St. James Drive
Mentor, OH 44060

Marie Leu
Signed this 23rd day of October, 2015.

Acknowledged before me this 23rd day of October, 2015. State of Ohio, County of Lake

Marie Leu Printed

Vittoria Mastroianni Notary print name

Marie Leu Signed

Vittoria Mastroianni Notary signature

Aug 17, 2020 My Commission Expires



VITTORIA MASTROIANNI
Notary Public, State of Ohio
My Commission Expires August 17, 2020
Recorded in Lake County

RECEIVED
BLM AT STATE OFFICE
2015 NOV - 5 P 2: 54
PHOENIX, ARIZONA

AMC434511

RECORDING REQUESTED BY,
AND WHEN RECORDED RETURN TO:

Michael Leu
7705 St. James Dr.
Mentor, OH 44060

Mining Claim Locator

I, Michael Leu, am a locator of the Arizona unpatented, placer mining claims, Superstition Gold #1 Superstition Gold #2, and Superstition Gold #3, and authorize my name to be on the location notices, and am an actual party to the mining claim locations, having a bona fide interest in the claims.

Michael Leu
7705 St. James Drive
Mentor, OH 44060

Michael Leu
Signed this 23rd day of October, 2015.

Michael Leu Printed

Michael Leu Signed

Acknowledged before me this 23rd day of October, 2015. State of Ohio, County of Lake

Vittoria Mastroianni Notary print name

[Signature] Notary signature

Aug 17, 2020 My Commission Expires



VITTORIA MASTROIANNI
Notary Public, State of Ohio
My Commission Expires August 17, 2020
Recorded in Lake County

AMC434572

RECEIVED
BLM AZ STATE OFFICE
2015 NOV -5 P 2:55
PHOENIX, ARIZONA

RECORDING REQUESTED BY,
AND WHEN RECORDED RETURN TO:

Michael Leu
7705 St. James Dr.
Mentor, OH 44060

Mining Claim Authorization

I, Michael Leu, authorize and am aware that I am listed as a locator on the location notices of Arizona unpatented, placer mining claims, Superstition Gold #1, Superstition Gold #2, and Superstition Gold #3. I have a bona fide interest in these claims, and I located the claims along with my wife, Marie Leu, for my own self-interest and in good faith. I certify that these claims are in no way being located for the benefit of a company, corporation, or another individual in order to gain additional acreage they are not entitled to in accordance with the law.

Michael Leu
7705 St. James Drive
Mentor, OH 44060

Michael Leu
Signed this 23rd day of October, 2015.

Acknowledged before me this 23rd day of October, 2015. State of Ohio, County of Lake

Michael Leu Printed

Vittoria Mastroianni Notary print name

Michael Leu Signed

[Signature] Notary signature

Aug 17, 2020 My Commission Expires



VITTORIA MASTROIANNI
Notary Public, State of Ohio
My Commission Expires August 17, 2020
Recorded in Lake County

AMC434572

RECEIVED
BLM ARIZONA STATE OFFICE
2015 NOV - 5 P 2:55
PHOENIX, ARIZONA

RECORDING REQUESTED BY,
AND WHEN RECORDED RETURN TO:

Michael Leu
7705 St. James Dr.
Mentor, OH 44060

Mining Claim Authorization

I, Marie Leu, authorize and am aware that I am listed as a locator on the location notices of Arizona unpatented, placer mining claims, Superstition Gold #1, Superstition Gold #2, and Superstition Gold #3. I have a bona fide interest in these claims, and I located the claims along with my husband, Michael Leu, for my own self-interest and in good faith. I certify that these claims are in no way being located for the benefit of a company, corporation, or another individual in order to gain additional acreage they are not entitled to in accordance with the law.

Marie Leu
7705 St. James Drive
Mentor, OH 44060

Marie Leu
Signed this 23rd day of October, 2015.

Acknowledged before me this 23rd day of October,
2015. State of Ohio, County of Lake

Marie Leu Printed

Vittoria Mastroianni Notary print name

Marie Leu Signed

[Signature] Notary signature

Aug 17, 2020 My Commission Expires



VITTORIA MASTROIANNI
Notary Public, State of Ohio
My Commission Expires August 17, 2020
Recorded in Lake County

RECEIVED
BLM ARIZONA STATE OFFICE
2015 NOV - 5 P 2:55
PHOENIX, ARIZONA

AMC 434512

NOTICE!!

These documents have been scanned!

Do not place un-scanned documents beneath this notice!

Do not remove this notice from this file!

GPO Jacket No. 560-102
Print Order 61540
Rise Business Services, LLC
Job=AZ15 5/6/2019



Box Number= AZ15022



Claim Begin-End: AMC434570-AMC434572

6 Location Notices-Amendments and Supporting Documents



AZ15022-14

AMC434518-AMC435476

MINING CLAIM STATUS REPORT

Data Entered: 10/13/16 RAN

MTP Checked By: 10/13/15 RAN
GEO Checked By: 10/17/15 RAN

LEAD SERIAL NUMBER: AMC 434570 thru AMC 434572

NUMBER OF CLAIMS & TYPE:

LODE _____
PLACER _____
3 ASSOCIATION PLACER
MILL SITE _____
TUNNEL SITE _____

CHARGES:

Location Fee @ \$37 = \$ 111.00
Processing Fee @ \$20 = \$ 60.00
Maintenance Fee @ \$155 = \$ 465.00
Add'l Maint Fee for Assoc Placer = \$ 465.00
SUBTOTAL \$ 1101.00
Other Fees \$ _____
Other Fees \$ _____
TOTAL \$ 1101.00

TOTAL ACREAGE: 40 Per Claim
(Placer Only)

NUMBER OF LOCATORS: 2

DOCUMENTS RECEIVED VIA: Over-the-Counter [] Mail [] TIMELY FILED: Yes [] No []

LEGAL DESCRIPTION: T 1S R 11E SEC 11
T _____ R _____ SEC _____
T _____ R _____ SEC _____
T _____ R _____ SEC _____
T _____ R _____ SEC _____

BLM [] FOREST SERVICE [] SUBJ TO PL 359: Yes [] No []
WILDERNESS AREA []

SPLIT ESTATE: N/A [] SX [] PX [] OTHER []
SRHA [] Was proper Notice filed if located on SHRA Land? Yes [] No []

RECONVEYED MINERALS ON BLM LAND REQUIRE OPENING ORDER FROM 1944 TO 1993:
Open to Entry On _____ N/A []

COMMENTS/STATUS: VOID [] PARTIALLY VOID [] PVT MINERALS [] WITHDRAWN LANDS []
OTHER [] _____

[] Claimant acknowledges that portions of the following claim(s) site(s) may be void or voidable.

Printed Name of Claimant _____ Signature of Claimant _____

*****FINAL ADJUDICATION*****

DATE 2/11/2016 INITIALS PM

AMC 434570

RECORDING REQUESTED BY,
AND WHEN RECORDED RETURN TO:

Michael Leu
7705 St. James Dr.
Mentor, OH 44060

Location Notice for Association Placer Mining Claim

Notice is hereby given that the undersigned have on this Nov. 3, 2015, located an association placer mining claim in Pinal County, Arizona.

The name of the claim is **Superstition Gold #1**, and is situated in the **SW 1/4 of the NW 1/4 of Section 11, Township 1 S., Range 11 E., Gila & Salt River Base and Meridian, Arizona, being 40 acres (+/-).**

The locators of this claim are:

Michael Leu,
7705 St. James Drive, Mentor, OH 44060
440-225-5991

and Marie Leu,
7705 St. James Drive, Mentor, OH 44060.

RECEIVED
BLM AZ STATE OFFICE
2015 NOV - 5 P 2:53
PHOENIX, ARIZONA

The locality of this claim with reference to some natural object or permanent monument and additional information concerning its locality area as follows:

Beginning at a wood post where a copy of this notice is posted: then 50 feet east to the center of the east end line, then 660 feet north to the northeast corner, then 1320 feet west to the northwest corner, then 1320 feet south to the southwest corner, then 1320 feet east to the southeast corner, then 660 feet north to the point of beginning.

Dated and posted on the ground this Nov. 3, 2015,

Locator Michael Leu Michael Leu

Locator Marie Leu Marie Leu

AMC434570

MINING CLAIM MAP

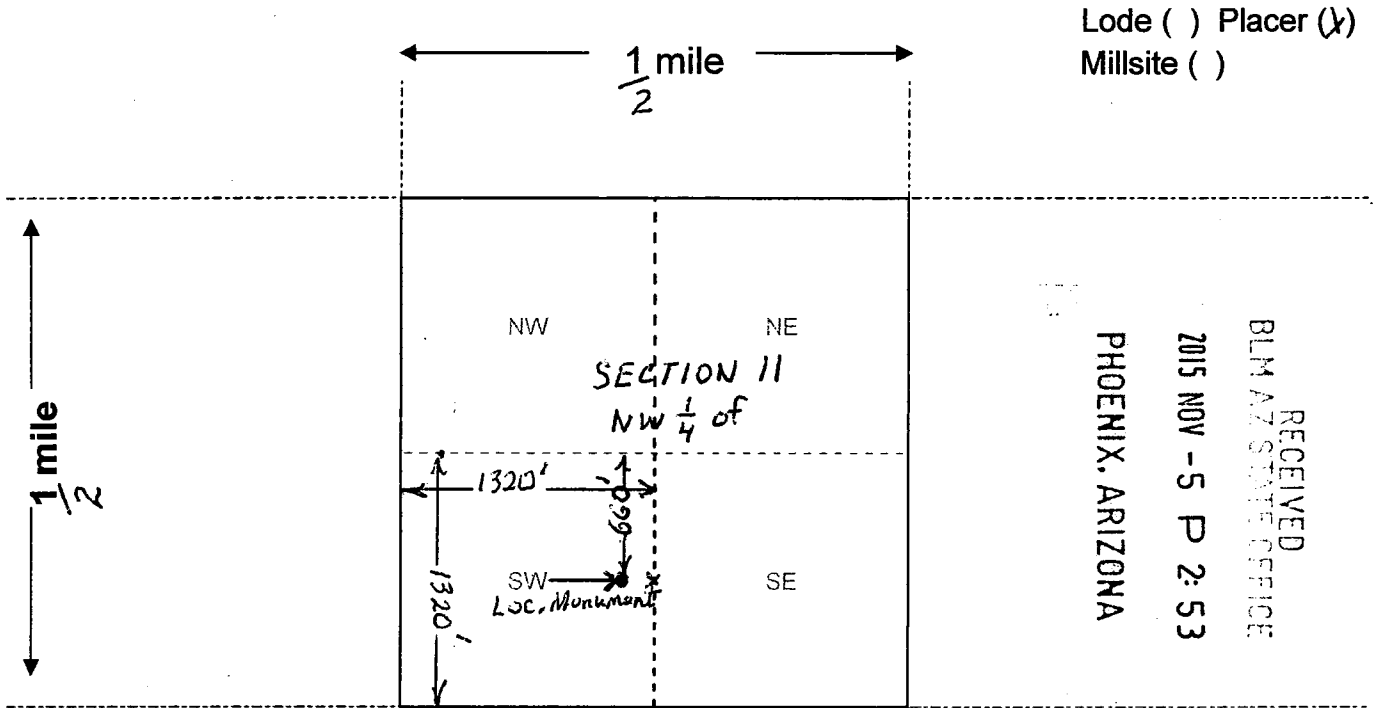

SW 1/4 sides = 1320'
Scale: 4" = 2000 feet



1. The above map depicts the Superstition Gold #1 mining claim, which is located in Section (s) 11, Township 1 S, Range 11 E, Gila and Salt River Base and Meridian, Pinal County, Arizona. Total claim acreage is 40 acres

2. The type of corner and location monuments used are as follows: 2" x 2" x 4' Wooden Posts

3. The bearings and distances in degrees and feet between claim corners and to a public land survey monument are as depicted on the map.

4. If the claim is a placer or millsite claim with exterior limits conforming to legal subdivisions of the public survey, provide a legal description of the claim SW 1/4 of the NW 1/4 of Section 11, Twp. 1 S, R 11 E, Gila + Salt River Base and Meridian, Arizona, being 40 acres (th)

Form MCF100a
Revised July 2014

This form is available from the Arizona Geology Survey and may be reproduced.

AMC 4 34570

RECORDING REQUESTED BY,
AND WHEN RECORDED RETURN TO:

Michael Leu
7705 St. James Dr.
Mentor, OH 44060

Location Notice for Association Placer Mining Claim

Notice is hereby given that the undersigned have on this Nov. 3, 2015, located an association placer mining claim in Pinal County, Arizona.

The name of the claim is **Superstition Gold #2**, and is situated in the **SE 1/4 of the NW 1/4 of Section 11, Township 1 S., Range 11 E., Gila & Salt River Base and Meridian, Arizona, being 40 acres (+/-).**

The locators of this claim are:

Michael Leu,
7705 St. James Drive, Mentor, OH 44060
440-225-5991

and Marie Leu,
7705 St. James Drive, Mentor, OH 44060.

RECEIVED
BLM AT STATE OFFICE
2015 NOV -5 P 2:54
PHOENIX, ARIZONA

The locality of this claim with reference to some natural object or permanent monument and additional information concerning its locality area as follows:

Beginning at a wood post where a copy of this notice is posted: then 50 feet east to the center of the east end line, then 660 feet north to the northeast corner, then 1320 feet west to the northwest corner, then 1320 feet south to the southwest corner, then 1320 feet east to the southeast corner, then 660 feet north to the point of beginning.

Dated and posted on the ground this Nov. 3, 2015

Locator Michael Leu Michael Leu

Locator Marie Leu Marie Leu

AMC 434571

MINING CLAIM MAP

Lode () Placer
 Millsite ()

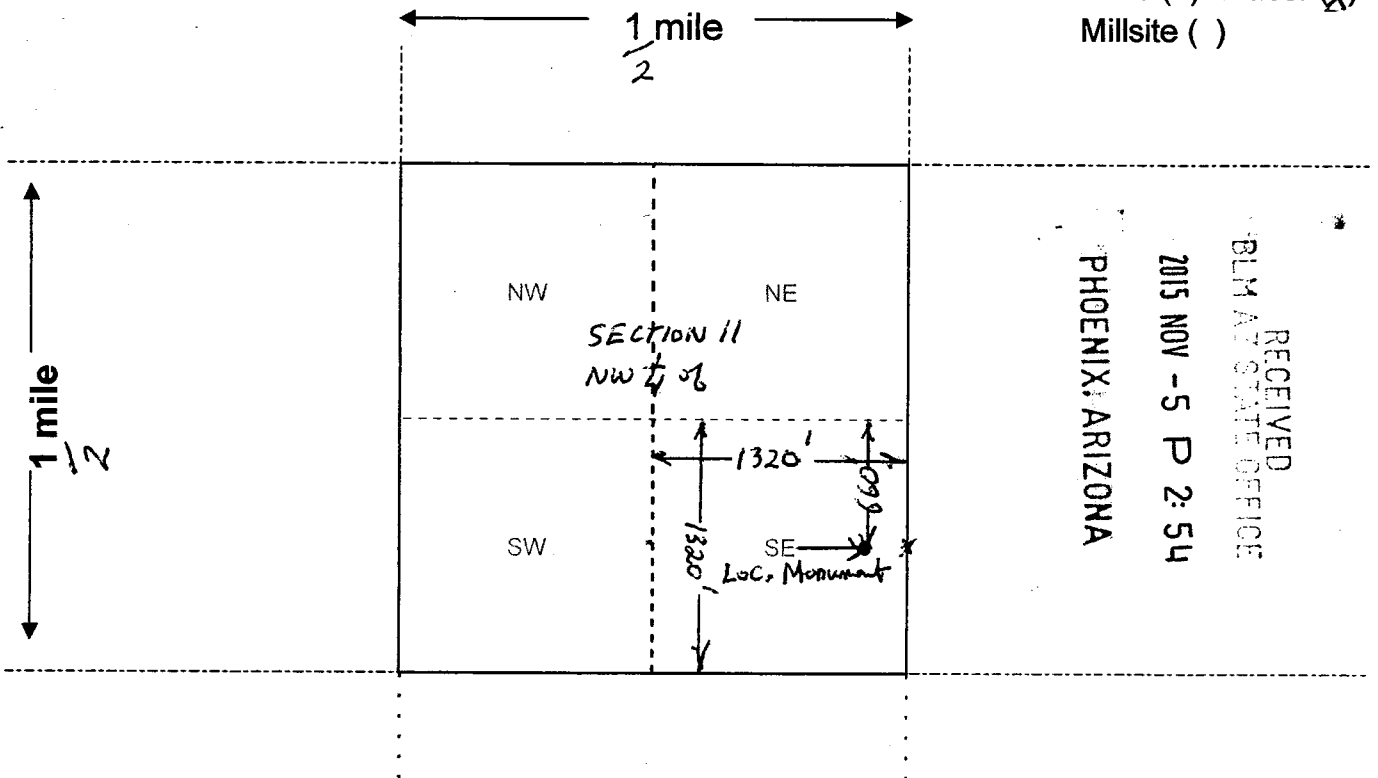

RECEIVED
 BLM ARIZONA STATE OFFICE
 2015 NOV - 5 P 2: 54
 PHOENIX, ARIZONA

SE 1/4 sides = 1320'

Scale: 1" = 2000 feet



AMC434571

1. The above map depicts the Superstition Gold #2 mining claim, which is located in Section (s) 11, Township 1 S, Range 11 E, Gila and Salt River Base and Meridian, Pinal County, Arizona. Total claim acreage is 40 acres

2. The type of corner and location monuments used are as follows: 2" x 2" x 4' Wooden Posts

3. The bearings and distances in degrees and feet between claim corners and to a public land survey monument are as depicted on the map.

4. If the claim is a placer or millsite claim with exterior limits conforming to legal subdivisions of the public survey, provide a legal description of the claim SE 1/4 of the NW 1/4 of Section 11, Twp. 1 S, Range 11 E, Gila & Salt River Base & Meridian, Arizona, being 40 acres (+/-).

Form MCF100a
 Revised July 2014

RECORDING REQUESTED BY,
AND WHEN RECORDED RETURN TO:

Michael Leu
7705 St. James Dr.
Mentor, OH 44060

Location Notice for Association Placer Mining Claim

Notice is hereby given that the undersigned have on this Nov. 3, 2015,
located an association placer mining claim in Pinal County, Arizona.

The name of the claim is **Superstition Gold #3**, and is situated in the **NE 1/4 of the NW 1/4 of Section 11, Township 1 S., Range 11 E., Gila & Salt River Base and Meridian, Arizona, being 40 acres (+/-).**

The locators of this claim are:

**Michael Leu,
7705 St. James Drive, Mentor, OH 44060
440-225-5991**

**and Marie Leu,
7705 St. James Drive, Mentor, OH 44060.**

RECEIVED
BLM AT STATE OFFICE
2015 NOV -5 P 2:55
PHOENIX, ARIZONA

The locality of this claim with reference to some natural object or permanent monument and additional information concerning its locality area as follows:

Beginning at a wood post where a copy of this notice is posted: then 50 feet south to the center of the south end line, then 660 feet east to the southeast corner, then 1320 feet north to the northeast corner, then 1320 feet west to the northwest corner, then 1320 feet south to the southwest corner, then 660 feet east to the point of beginning.

Dated and posted on the ground this Nov. 3, 2015

Locator Michael Leu Michael Leu

Locator Marie Leu Marie Leu

AMC 434512

MINING CLAIM MAP

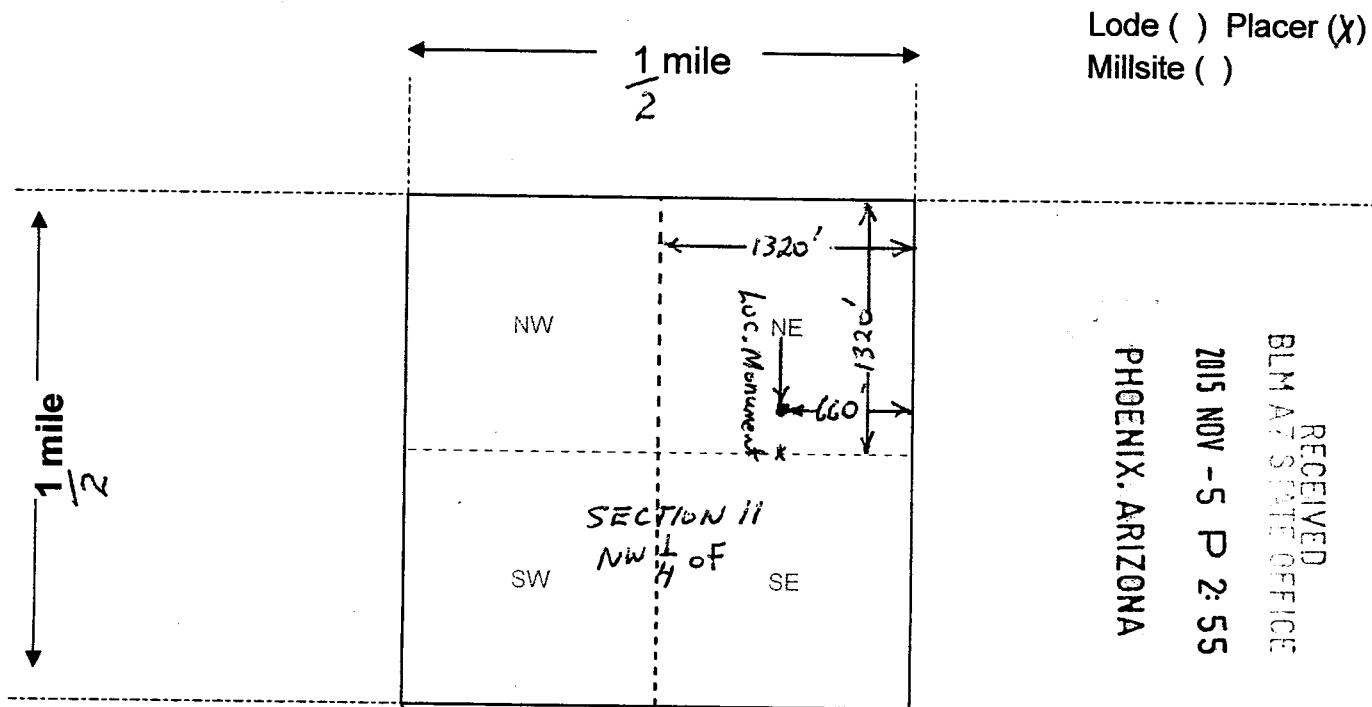

NE $\frac{1}{4}$ sides = 1320'
 Scale: 1" = 2000 feet



AMC4345121

- The above map depicts the Superstition Gold #3 mining claim, which is located in Section (s) 11, Township 1 S, Range 11 E, Gila and Salt River Base and Meridian, Pinal County, Arizona. Total claim acreage is 40 acres.
- The type of corner and location monuments used are as follows: 2" x 2" x 4' Wooden Posts
- The bearings and distances in degrees and feet between claim corners and to a public land survey monument are as depicted on the map.
- If the claim is a placer or millsite claim with exterior limits conforming to legal subdivisions of the public survey, provide a legal description of the claim NE $\frac{1}{4}$ of the NW $\frac{1}{4}$ of Section 11, Twp. 1 S, Range 11 E, Gila + Salt River Base and Meridian, Arizona, being 40 acres (+/-).

Form MCF100a
 Revised July 2014

Input Parameters for Geographic Report with Land

System Id = CR

Admin State = AZ

Geo State =

Casetype Begins With

Case Disp Txt = AUTHORIZED, CANCELLED, EXPIRED, PENDING, REJECTED, RELINQUISHED, WITHDRAWN

Mer Twp Rng =

Section =

Mtrs = 14 0010S 0110E 011, 14 0010S 0110E 999

Commodity =

Commodity Txt =

Pending Org =

Pend Org Decode =

Total Rows Returned: 0

M. Leu
7705 St. James Dr.
Mentor, OH 44060

RECEIVED
BLM AZ STATE OFFICE

2015 NOV -5 P 2:46

PHOENIX, ARIZONA

Bureau of Land Management
Arizona State Office
One North Central Avenue
Suite 800
Phoenix, AZ 85004-4427

